DIE CAST MACHINERY LLC

3246 West Monroe Street
Waukegan, IL 60085-3029 USA
1-847-360-9170 Phone
www.diecastmachinery.com

Die Cast Machinery, LLC Inventory number: DCM-4824

Used Rimrock Model: 405 73 Inches of Stroke with 75 Pound Maximum Pour Capacity Multi-Link Automatic Ladle for Non-Ferrous Aluminum and Brass Die Casting and Foundry Operations

Status:	**Sold**
Manufacturer:	Rimrock
Model:	405
Size:	73 Inches of Stroke with 75 Pound Maximum P
ID Number:	DCM-4824



Rimrock - 405 73 Inches of Stroke with 75 Pound Maximum Pour Capacity Multi-Link Automatic Ladle for Non-Ferrous Aluminum and Brass Die Casting and Foundry Operations, Rimrock Triangle Servo Controls

View this machine online: DCM-4824

Specifications

	U.S. Standard	Metric
Stroke (adjustable):	Adjustable 43 to 73 inches	Adjustable 1092 to 1854 mm
Pour Capacity (Aluminum):	75 pounds maximum	34 kg maximum
Power Requirements:	120/1/60	120/1/60
Draw-down:	19 inches maximum	482 mm Maximum
Cycle Speed:	Adjustable	Adjustable
Pour Contour:	Adjustable 3 speed & 3 positions	Adjustable 3 speed & 3 positions
Maximum tilt of unit:	+/- 6 degrees	+/- 6 degrees
Controls:	Rimrock Triangle Servo	Rimrock Triangle Servo

Features & Accessories:

- Available as a complete die cast cell including: Die Cast Machine, Rimrock 405 ladle, Cal-Miser natural gas low energy aluminum holding furnace, Kawasaki FS-060 six axis
  robot for die spray and part extract. Premier Die Casting Company Die Cast Cell #12
- Works on either operator or helper side of machine - quick, simple change-over
- Automatic Pour Back feature
- Simple Mechanism, interchangeable parts with other Rimrock Models
- Rimrock Parts and Service Support
- Compact Size - Small footprint on floor
- Equipped with Factory Rimrock Triangle Servo Controls

Terms of Sale:

Price: sold
Shipping Terms: Ex-works
Questions? Call (847) 360-9170 and mention DCM-4824.

DIE CAST MACHINERY LLC

3246 West Monroe Street
Waukegan, IL 60085-3029 USA
1-847-360-9170 Phone
www.diecastmachinery.com

Photos - DCM-4824

Click any photo to open it full size on our website.



Photo 1 of DCM-4824 - view online



Photo 2 of DCM-4824 - view online



Photo 3 of DCM-4824 - view online

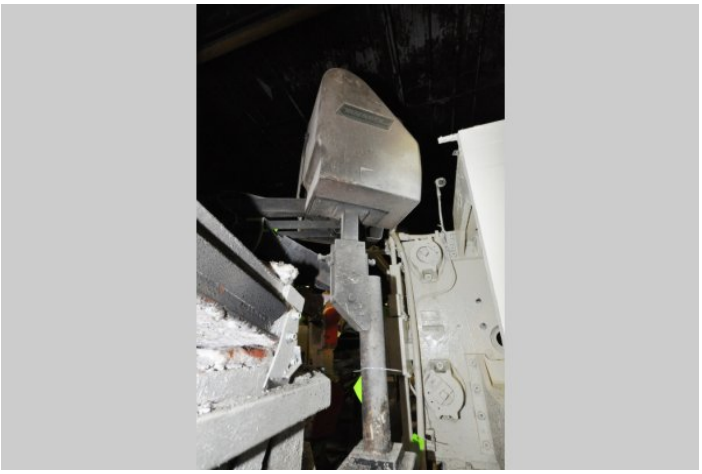

Photo 4 of DCM-4824 - view online



Photo 5 of DCM-4824 - view online



Photo 6 of DCM-4824 - view online

DIE CAST MACHINERY LLC

3246 West Monroe Street
Waukegan, IL 60085-3029 USA
1-847-360-9170 Phone
www.diecastmachinery.com

Photos - DCM-4824 (continued)

Click any photo to open it full size on our website.



Photo 7 of DCM-4824 - view online

Description:

Used, Rimrock Model 405 73 Inches of Stroke with 75 Pound Maximum Pour Capacity Multi-Link Automatic Ladle for Non-Ferrous Aluminum and Brass Die Casting and Foundry Operations For Sale, Features include: Works on either operator or helper side of machine - quick, simple change-over, Automatic Pour Back feature, Simple Mechanism, interchangeable parts with other Rimrock Models, Rimrock Parts and Service Support, Compact Size - Small footprint on floor, Equipped with Factory Rimrock Triangle Servo Controls, Rimrock Triangle Servo Controls, Second Hand, DCM-4824

PURCHASER'S (Buyer's) RESPONSIBILITY AND INDEMNITY: Used machines, equipment or any part thereof, may not incorporate approved activating mechanisms, operator safety devices or safety guards as required by OSHA or otherwise. It shall be a Purchaser's (Buyer's) responsibility to ensure that any and all merchandise or equipment purchased from Die Cast Machinery, LLC or its affiliates is installed and operated in a proper and safe manner. Purchaser (Buyer) also acknowledges that it may have to install or change guards, safeties, warnings or other components to ensure that the merchandise or machines purchased will conform to all laws, codes, regulations, ordinances, statutes, insurance requirements and industry standards. Purchaser agrees to defend, indemnify and hold harmless Die Cast Machinery, LLC from and against all suits, claims, costs, damages and expenses, including, but not limited to, reasonable attorneys' fees, arising out of, or in connection with, the transportation, purchase, ownership, or use of the merchandise or equipment sold hereunder. Information has been obtained from sources deemed reliable, buyers should avail themselves of the opportunity to inspect the items before purchase.