DIE CAST MACHINERY LLC

3246 West Monroe Street
Waukegan, IL 60085-3029 USA
1-847-360-9170 Phone
www.diecastmachinery.com

Die Cast Machinery, LLC Inventory number: DCM-5342

Used Robamat Model: 5212 40 kw (20 kW per zone) Dual (two) Zone Portable Hot Oil Process Heater Temperature Control Unit with Cooling Water Circuit

Status:	**Sold**
Manufacturer:	Robamat
Model:	5212
Size:	40 kw (20 kW per zone)
ID Number:	DCM-5342

Robamat - 5212 40 kw (20 kW per zone) Dual (two) Zone Portable Hot Oil Process Heater Temperature Control Unit with Cooling Water Circuit, Thermocast Controls

View this machine online: DCM-5342



Specifications

	U.S. Standard	Metric
Number of Zones:	2	2
KW per Zone:	20 kW	20 kW
Maximum Temperature:	662 Fahrenheit	350 Celsius
Maximum Cooling Capacity:	60 kW	60 kW
Pump Motor:	3.75 H.P.	2.8 kW
Pump Rating:	159 PSI, 15.8 Gallons per Minute	11 BAR, 60 Liters per Minute
Power Requirements:	480 Volt / 3 phase / 60 cycle - 68 Amps	480 Volt / 3 phase / 60 cycle - 68 Amps
Approximate Weight:	660 pounds	300 kG
Overall Dimensions:	41.4 x 19.7 x 53.2 inches	1050 x 500 x 1350 mm

Features & Accessories:

- Dedicated Water Cooling Circuit for Each Zone
- Motor Magnetically Coupled to Pump
- Micro-Processor Controls with multilingual plain text display
- Over-Temperature Protection - Thermal Oil Monitoring of the Maximum and Minimum Set Point Values
- Cooling with Automatic Shut-Down

Terms of Sale:

Price: sold

Shipping Terms: Ex-works

Questions? Call (847) 360-9170 and mention DCM-5342.

DIE CAST MACHINERY LLC

3246 West Monroe Street
Waukegan, IL 60085-3029 USA
1-847-360-9170 Phone
www.diecastmachinery.com

Photos - DCM-5342

Click any photo to open it full size on our website.



Photo 1 of DCM-5342 - view online



Photo 2 of DCM-5342 - view online



Photo 3 of DCM-5342 - view online



Photo 4 of DCM-5342 - view online



Photo 5 of DCM-5342 - view online



Photo 6 of DCM-5342 - view online

Photos - DCM-5342 (continued)

Click any photo to open it full size on our website.

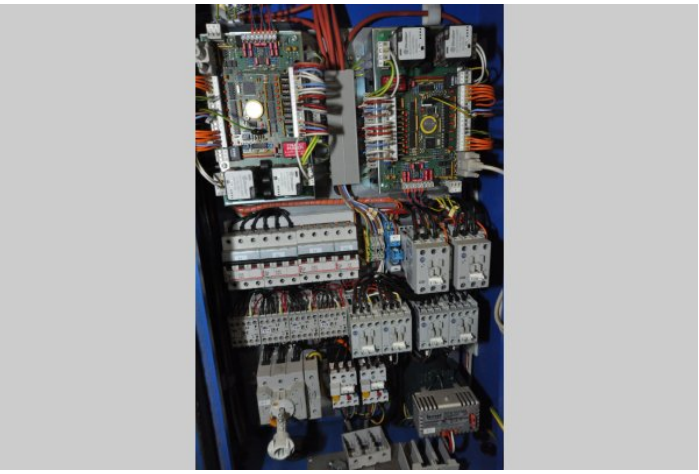

Photo 7 of DCM-5342 - view online



Photo 8 of DCM-5342 - view online



Photo 9 of DCM-5342 - view online

Description:

Used, Robamat Model 5212 40 kw (20 kW per zone) Dual (two) Zone Portable Hot Oil Process Heater Temperature Control Unit with Cooling Water Circuit For_Sale, Features Include: Dedicated Water Cooling Circuit for Each Zone, Motor Magnetically Coupled to Pump, Micro-Processor Controls with multilingual plain text display, Over-Temperature Protection - Thermal Oil Monitoring of the Maximum and Minimum Set Point Values, Cooling with Automatic Shut-Down, Thermocast controls, second Hand, DCM-5342

PURCHASER'S (Buyer's) RESPONSIBILITY AND INDEMNITY: Used machines, equipment or any part thereof, may not incorporate approved activating mechanisms, operator safety devices or safety guards as required by OSHA or otherwise. It shall be a Purchaser's (Buyer's) responsibility to ensure that any and all merchandise or equipment purchased from Die Cast Machinery, LLC or its affiliates is installed and operated in a proper and safe manner. Purchaser (Buyer) also acknowledges that it may have to install or change guards, safeties, warnings or other components to ensure that the merchandise or machines purchased will conform to all laws, codes, regulations, ordinances, statutes, insurance requirements and industry standards. Purchaser agrees to defend, indemnify and hold harmless Die Cast Machinery, LLC from and against all suits, claims, costs, damages and expenses, including, but not limited to, reasonable attorneys' fees, arising out of, or in connection with, the transportation, purchase, ownership, or use of the merchandise or equipment sold hereunder. Information has been obtained from sources deemed reliable, buyers should avail themselves of the opportunity to inspect the items before

3246 West Monroe Street
Waukegan, IL 60085-3029 USA
1-847-360-9170 Phone
www.diecastmachinery.com

purchase.