DIE CAST MACHINERY LLC

3246 West Monroe Street
Waukegan, IL 60085-3029 USA
1-847-360-9170 Phone
www.diecastmachinery.com

Die Cast Machinery, LLC Inventory number: DCM-4510

Used Shamrock Model: FCS-36-32-33 12 Ingot Capacity Fully Automatic Ingot Loading & Charging System to Load Ingots into Furnaces

Status:	**Sold**
Manufacturer:	Shamrock
Model:	FCS-36-32-33
Size:	12 Ingot Capacity
ID Number:	DCM-4510

Shamrock - FCS-36-32-33 12 Ingot Capacity Fully Automatic Ingot Loading & Charging System to Load Ingots into Furnaces, Shamrock Industries Controls

View this machine online: DCM-4510



Specifications

	U.S. Standard	Metric
Number of Ingots (ingot capacity)	12	12
Ingot Orientation:	Vertical	Vertical
Carousel Diameter:	36 inches	914 mm
Horizontal Stroke:	32 inches	812 mm
Vertical Stroke:	33 inches	838 mm
Power:	Hydraulic, self-contained	Hydraulic, self-contained

Features & Accessories:

- Compact Design - designed to set next to furnace
- Ideal for loading crucible furnaces - reduces the chances of cracking the furnace crucible
- Reduces Operator fatigue
- Ideal for Special Alloy Applications

Other Machines:

Sold – Buhler 84 DL 8400 kN Horizontal Cold Chamber Die Casting Machine	DCM-4506
Sold – Acheson DAG Lubrimate Linear Automated Die Spray System	DCM-4507
Sold – Italpresse CAM 3 Automatic Ladle System	DCM-4508
Sold – Thermaltek Crucible Type Aluminum Melting Holing Furnace	DCM-4509
Sold – Rimrock Model 320-60 Multi-Link Parts Extractor	DCM-4511
Sold – Erect-O-Veyor Model: 30 Inch Wide Metal Chain Plate Conveyor Belt with Forced Air Cooling Fans and Tunnel for Die Cast and Foundry Applications	DCM-4512

DIE CAST MACHINERY LLC

3246 West Monroe Street
Waukegan, IL 60085-3029 USA
1-847-360-9170 Phone
www.diecastmachinery.com

Sold – Metal Mechanics 50 ton four post vertical trim press DCM-4513

Terms of Sale:

Price: **sold**

Shipping Terms: Ex-works

Questions? Call (847) 360-9170 and mention DCM-4510.

DIE CAST MACHINERY LLC

3246 West Monroe Street
Waukegan, IL 60085-3029 USA
1-847-360-9170 Phone
www.diecastmachinery.com

Photos - DCM-4510

Click any photo to open it full size on our website.



Photo 1 of DCM-4510 - view online

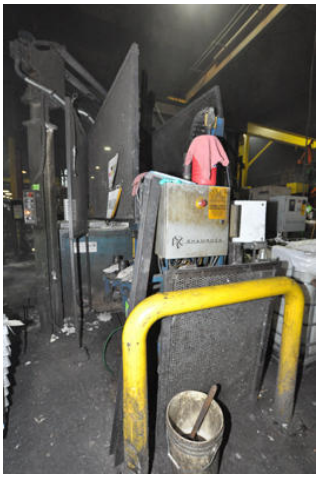

Photo 2 of DCM-4510 - view online



Photo 3 of DCM-4510 - view online



Photo 4 of DCM-4510 - view online

Description:

Used, Shamrock Model FCS-36-32-33 12 Ingot Capacity Fully Automatic Ingot Loading & Charging System to Load Ingots into Furnaces For Sale, Features include: Compact Design - designed to set next to furnace, Ideal for loading crucible furnaces - reduces the chances of cracking the furnace crucible, Reduces Operator fatigue, Ideal for Special Alloy Applications, Shamrock Industries Controls, Second Hand, DCM-4510

PURCHASER'S (Buyer's) RESPONSIBILITY AND INDEMNITY: Used machines, equipment or any part thereof, may not incorporate approved activating mechanisms, operator safety devices or safety guards as required by OSHA or otherwise. It shall be a Purchaser's (Buyer's) responsibility to ensure that any and all merchandise or equipment purchased from Die Cast Machinery, LLC or its affiliates is installed and operated in a proper and safe manner. Purchaser (Buyer) also acknowledges that it may have to install or change guards, safeties, warnings or other components to ensure that the merchandise or machines purchased will conform to all laws, codes, regulations, ordinances, statutes, insurance requirements and industry standards. Purchaser agrees to defend, indemnify and hold harmless Die Cast Machinery, LLC from and against all suits, claims, costs, damages and expenses, including, but not limited to, reasonable attorneys' fees, arising out of, or in connection with, the transportation, purchase, ownership, or use of the merchandise or equipment sold hereunder. Information has been obtained from sources deemed reliable, buyers should avail themselves of the opportunity to inspect the items before purchase.