DIE CAST MACHINERY LLC

3246 West Monroe Street
Waukegan, IL 60085-3029 USA
1-847-360-9170 Phone
www.diecastmachinery.com

Die Cast Machinery, LLC Inventory number: DCM-4044

Used Spectro Analytical Model: LMXM3 36 Channel Arc/Spark Optical Emission Spectrometry (OES) analyzer Metal Analytic Spectrometer

Status:	**Sold**
Manufacturer:	Spectro Analytical
Model:	LMXM3
Size:	36 Channel
ID Number:	DCM-4044

Spectro Analytical - LMXM3 36 Channel Arc/Spark Optical Emission Spectrometry (OES) analyzer Metal Analytic Spectrometer, Spectro Controls

View this machine online: DCM-4044



Specifications

	U.S. Standard	Metric
Model:	Spectro Max CCD	Spectro Max CCD
Current Baseline Element:	Aluminum (AL)	Aluminum (AL)
Number of Channels:	36	36
Number of Elements Inspected:	13	13
Elements Inspected:	Si, Fe, Cu, Mg, Mn, Zn, Ni, Cr, Ti, Sn, Pb, Sr, Al	Si, Fe, Cu, Mg, Mn, Zn, Ni, Cr, Ti, Sn, Pb, Sr, Al

Features & Accessories:

- Baseline element: AL (aluminum)
- Number of element inspected: Thirteen (13)
- First Seven (7) element inspected: Si, Fe, Cu, Mg, Mn, Zn, Ni
- Second Six (6) element inspected: Cr, Ti, Sn, Pb, Sr, Al
- Includes six (6) Alcoa Aluminum Standards including: SQ-10-SS-17, SS-413-AT-20, KC-360-N-4, KB-380-BR-24, SS-384-DJ-25, SS-390-AM-30

Terms of Sale:

Price: sold

Shipping Terms: F.O.B. Warehouse

Questions? Call (847) 360-9170 and mention DCM-4044.

DIE CAST MACHINERY LLC

3246 West Monroe Street
Waukegan, IL 60085-3029 USA
1-847-360-9170 Phone
www.diecastmachinery.com

Photos - DCM-4044

Click any photo to open it full size on our website.



Photo 1 of DCM-4044 - view online



Photo 2 of DCM-4044 - view online



Photo 3 of DCM-4044 - view online

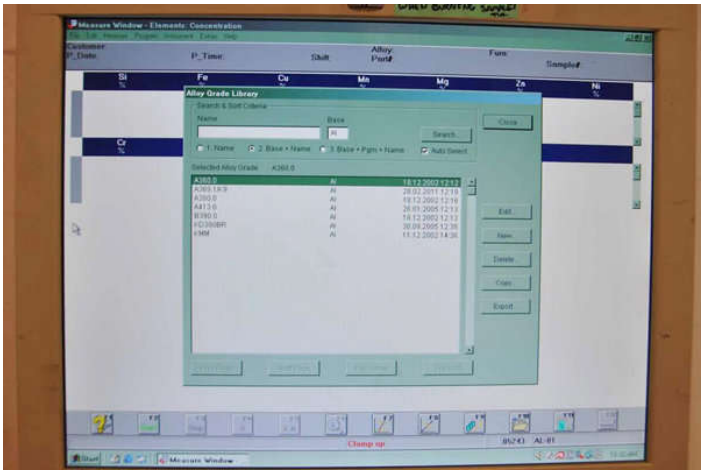

Photo 4 of DCM-4044 - view online

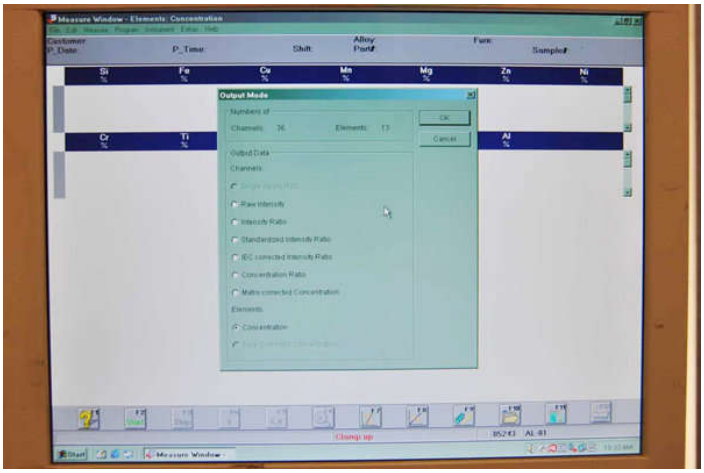

Photo 5 of DCM-4044 - view online

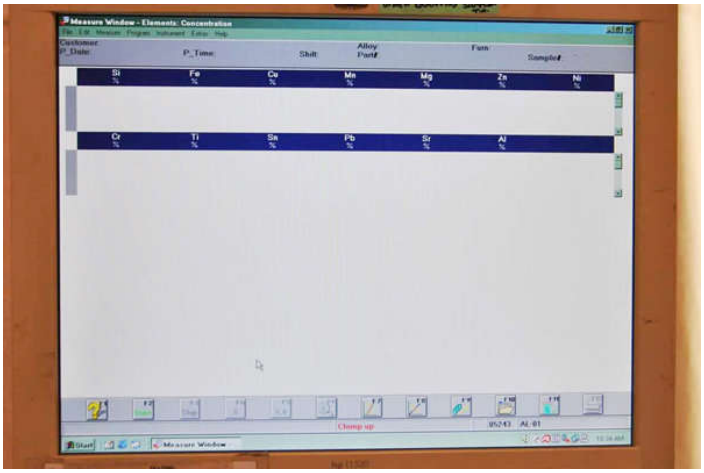

Photo 6 of DCM-4044 - view online

Photos - DCM-4044 (continued)

Click any photo to open it full size on our website.

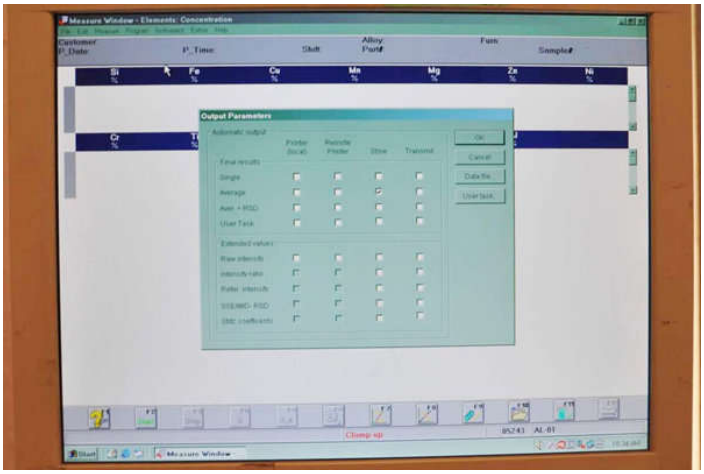

Photo 7 of DCM-4044 - view online

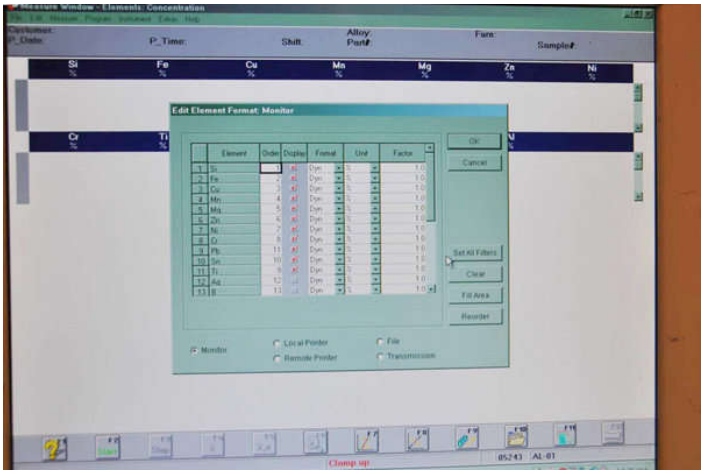

Photo 8 of DCM-4044 - view online

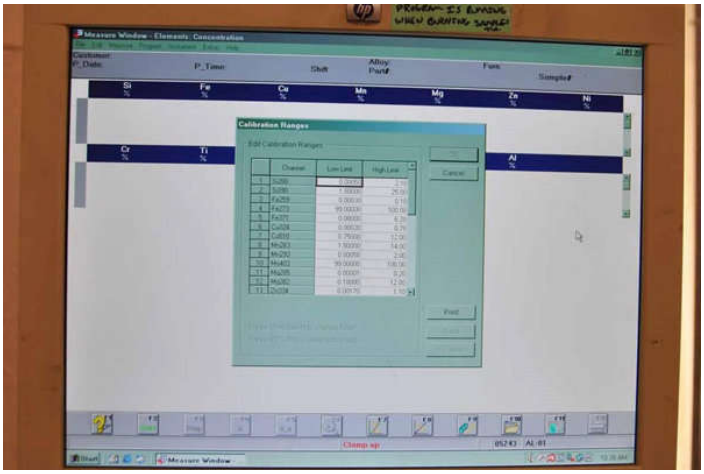

Photo 9 of DCM-4044 - view online

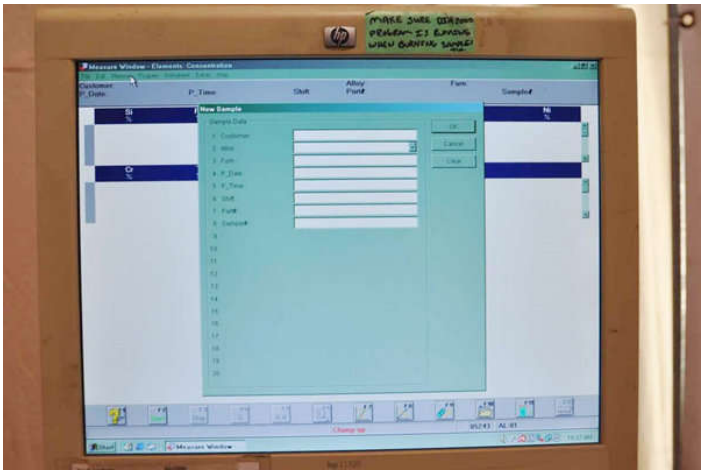

Photo 10 of DCM-4044 - view online

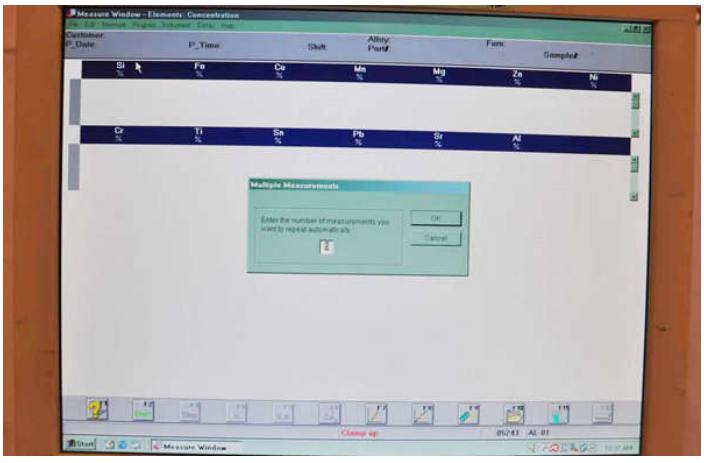

Photo 11 of DCM-4044 - view online



Photo 12 of DCM-4044 - view online

Photos - DCM-4044 (continued)

Click any photo to open it full size on our website.

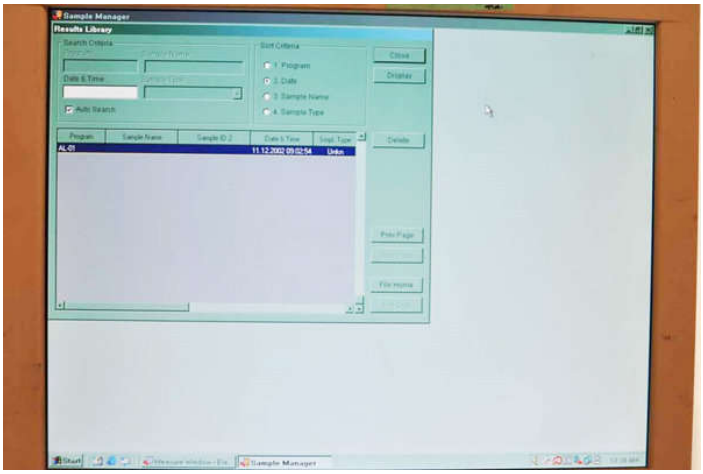

Photo 13 of DCM-4044 - view online



Photo 14 of DCM-4044 - view online



Photo 15 of DCM-4044 - view online

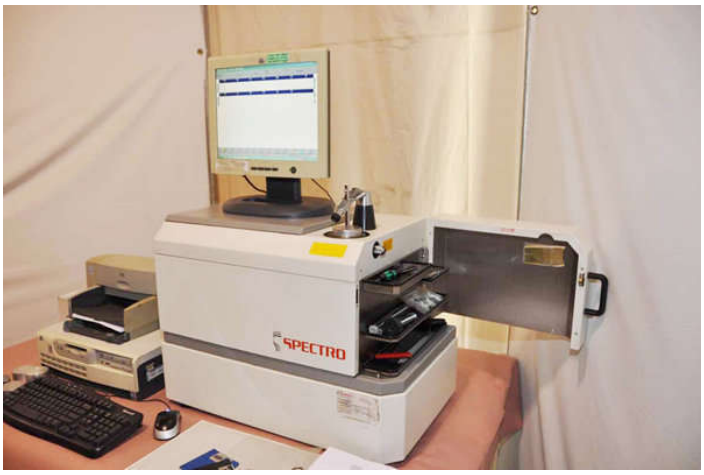

Photo 16 of DCM-4044 - view online



Photo 17 of DCM-4044 - view online

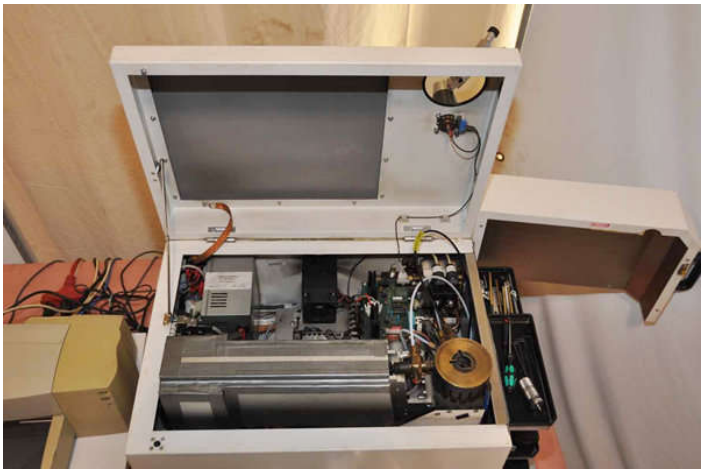

Photo 18 of DCM-4044 - view online

Photos - DCM-4044 (continued)

Click any photo to open it full size on our website.

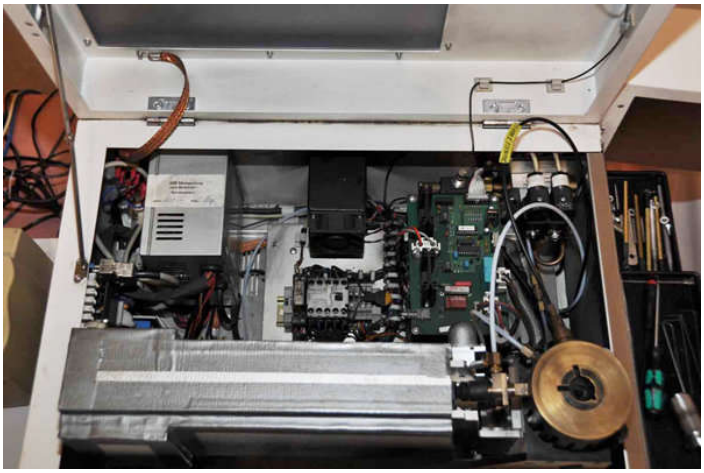

Photo 19 of DCM-4044 - view online



Photo 20 of DCM-4044 - view online



Photo 21 of DCM-4044 - view online



Photo 22 of DCM-4044 - view online

Description:

Used, Spectro Analytical Model LMXM3 36 Channel Arc/Spark Optical Emission Spectrometry (OES) analyzer Metal Analytic Spectrometer For_Sale, Features Include: Baseline element: AL (aluminum), Number of element inspected: Thirteen (13), First Seven (7) element inspected: Si, Fe, Cu, Mg, Mn, Zn, Ni, Second Six (6) element inspected: Cr, Ti, Sn, Pb, Sr, Al, Includes six (6) Alcoa Aluminum Standards including: SQ-10-SS-17, SS-413-AT-20, KC-360-N-4, KB-380-BR-24, SS-384-DJ-25, SS-390-AM-30, Spectro controls, second Hand, DCM-4044

PURCHASER'S (Buyer's) RESPONSIBILITY AND INDEMNITY: Used machines, equipment or any part thereof, may not incorporate approved activating mechanisms, operator safety devices or safety guards as required by OSHA or otherwise. It shall be a Purchaser's (Buyer's) responsibility to ensure that any and all merchandise or equipment purchased from Die Cast Machinery, LLC or its affiliates is installed and operated in a proper and safe manner. Purchaser (Buyer) also acknowledges that it may have to install or change guards, safeties, warnings or other components to ensure that the merchandise or machines purchased will conform to all laws, codes, regulations, ordinances, statutes, insurance requirements and industry standards. Purchaser agrees to defend, indemnify and hold harmless Die Cast Machinery, LLC from and against all suits, claims, costs, damages and expenses, including, but not limited to, reasonable attorneys' fees, arising out of, or in connection with, the transportation, purchase, ownership, or use of the merchandise or equipment sold hereunder. Information has been obtained from sources deemed reliable, buyers should avail themselves of the opportunity to inspect the items before

3246 West Monroe Street
Waukegan, IL 60085-3029 USA
1-847-360-9170 Phone
www.diecastmachinery.com

purchase.