DIE CAST MACHINERY LLC

3246 West Monroe Street
Waukegan, IL 60085-3029 USA
1-847-360-9170 Phone
www.diecastmachinery.com

Die Cast Machinery, LLC Inventory number: DCM-3446

Used Spectro Analytical Model: Spectromaxx CCD Arc/Spark Optical Emission Spectrometry (OES) analyzer Metal Analytic Spectrometer

Status:	**Sold**
Manufacturer:	Spectro Analytical
Model:	Spectromaxx CCD
ID Number:	DCM-3446

Spectro Analytical - Spectromaxx CCD Arc/Spark Optical Emission Spectrometry (OES) analyzer Metal Analytic Spectrometer, Controls

View this machine online: DCM-3446



Terms of Sale:

Price: sold

Shipping Terms: Ex-works

Questions? Call (847) 360-9170 and mention DCM-3446.

DIE CAST MACHINERY LLC

3246 West Monroe Street
Waukegan, IL 60085-3029 USA
1-847-360-9170 Phone
www.diecastmachinery.com

Photos - DCM-3446

Click any photo to open it full size on our website.



Photo 1 of DCM-3446 - view online



Photo 2 of DCM-3446 - view online



Photo 3 of DCM-3446 - view online



Photo 4 of DCM-3446 - view online

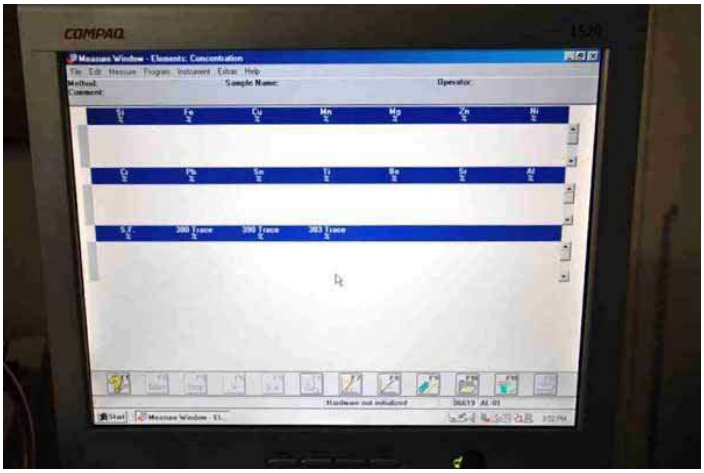

Photo 5 of DCM-3446 - view online

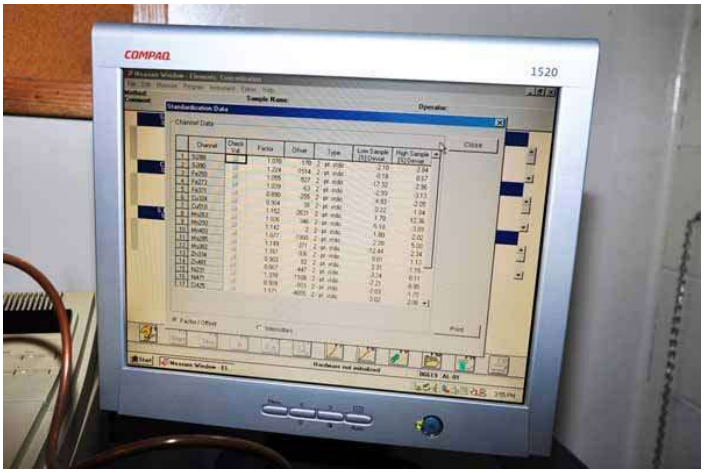

Photo 6 of DCM-3446 - view online

DIE CAST MACHINERY LLC

3246 West Monroe Street
Waukegan, IL 60085-3029 USA
1-847-360-9170 Phone
www.diecastmachinery.com

Description:

Used, Spectro Analytical Model Spectromaxx CCD Arc/Spark Optical Emission Spectrometry (OES) analyzer Metal Analytic Spectrometer For_Sale, Features Include:, controls, second Hand, DCM-3446

PURCHASER'S (Buyer's) RESPONSIBILITY AND INDEMNITY: Used machines, equipment or any part thereof, may not incorporate approved activating mechanisms, operator safety devices or safety guards as required by OSHA or otherwise. It shall be a Purchaser's (Buyer's) responsibility to ensure that any and all merchandise or equipment purchased from Die Cast Machinery, LLC or its affiliates is installed and operated in a proper and safe manner. Purchaser (Buyer) also acknowledges that it may have to install or change guards, safeties, warnings or other components to ensure that the merchandise or machines purchased will conform to all laws, codes, regulations, ordinances, statutes, insurance requirements and industry standards. Purchaser agrees to defend, indemnify and hold harmless Die Cast Machinery, LLC from and against all suits, claims, costs, damages and expenses, including, but not limited to, reasonable attorneys' fees, arising out of, or in connection with, the transportation, purchase, ownership, or use of the merchandise or equipment sold hereunder. Information has been obtained from sources deemed reliable, buyers should avail themselves of the opportunity to inspect the items before purchase.