DIE CAST MACHINERY LLC

3246 West Monroe Street
Waukegan, IL 60085-3029 USA
1-847-360-9170 Phone
www.diecastmachinery.com

Die Cast Machinery, LLC Inventory number: DCM-4079

Used Sterlco Model: M2B 9016- H 12 KW Single Zone Portable Hot Oil Process Heater Temperature Control Unit with Cooling Water Circuit

Status:	**Sold**
Manufacturer:	Sterlco
Model:	M2B 9016- H
Size:	12 KW
ID Number:	DCM-4079

Sterlco - M2B 9016- H 12 KW Single Zone Portable Hot Oil Process Heater Temperature Control Unit with Cooling Water Circuit, M2B Controls

View this machine online: DCM-4079



Specifications

	U.S. Standard	Metric
Main Heater Power (Zone #1):	12 kW	12 kW
Pump Motor Size (Zone #1):	2 HP	1.49 KW
Maximum Operating Temperature:	550 degrees F	288 degrees C
Flow Rate (Zone #1):	24 gallons per minute	90.8 liters per minute
Connection size/type:	1 inch NPT	1 inch NPT
Overall Size (L x W x H):	36.5 x 42 x 46 inches	927 x 1066.8 x 1168.4 mm
Power Requirement @16 amp	460 volt / 3 phase / 60 cycle	460 volt / 3 phase / 60 cycle

Features & Accessories:

- M2B Microprocessor Controls
- Water Cooling Circuit
- Set points for Process, High Alarm, Low Alarm
- Displays for Process Temperature, Return Temperature and Temperature Difference

Terms of Sale:

Price: sold
Shipping Terms: F.O.B. Warehouse
Questions? Call (847) 360-9170 and mention DCM-4079.

DIE CAST MACHINERY LLC

3246 West Monroe Street
Waukegan, IL 60085-3029 USA
1-847-360-9170 Phone
www.diecastmachinery.com

Photos - DCM-4079

Click any photo to open it full size on our website.



Photo 1 of DCM-4079 - view online



Photo 2 of DCM-4079 - view online



Photo 3 of DCM-4079 - view online

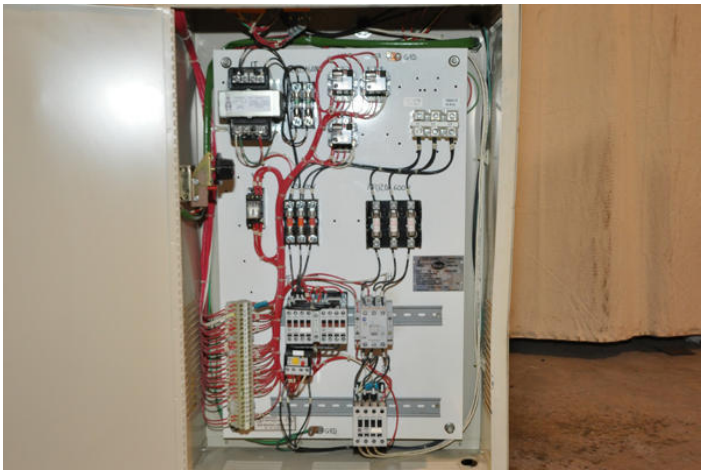

Photo 4 of DCM-4079 - view online

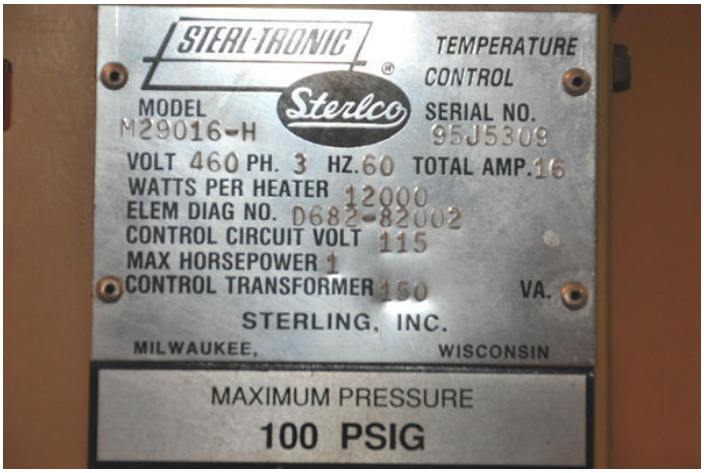

Photo 5 of DCM-4079 - view online



Photo 6 of DCM-4079 - view online

Photos - DCM-4079 (continued)

Click any photo to open it full size on our website.



Photo 7 of DCM-4079 - view online



Photo 8 of DCM-4079 - view online



Photo 9 of DCM-4079 - view online



Photo 10 of DCM-4079 - view online



Photo 11 of DCM-4079 - view online



Photo 12 of DCM-4079 - view online

DIE CAST MACHINERY LLC

3246 West Monroe Street
Waukegan, IL 60085-3029 USA
1-847-360-9170 Phone
www.diecastmachinery.com

Photos - DCM-4079 (continued)

Click any photo to open it full size on our website.



Photo 13 of DCM-4079 - view online

Description:

Used, Sterlco Model M2B 9016- H 12 KW Single Zone Portable Hot Oil Process Heater Temperature Control Unit with Cooling Water Circuit For Sale, Features include: M2B Microprocessor Controls, Water Cooling Circuit, Set points for Process, High Alarm, Low Alarm, Displays for Process Temperature, Return Temperature and Temperature Difference, M2B Controls, Second Hand, DCM-4079

PURCHASER'S (Buyer's) RESPONSIBILITY AND INDEMNITY: Used machines, equipment or any part thereof, may not incorporate approved activating mechanisms, operator safety devices or safety guards as required by OSHA or otherwise. It shall be a Purchaser's (Buyer's) responsibility to ensure that any and all merchandise or equipment purchased from Die Cast Machinery, LLC or its affiliates is installed and operated in a proper and safe manner. Purchaser (Buyer) also acknowledges that it may have to install or change guards, safeties, warnings or other components to ensure that the merchandise or machines purchased will conform to all laws, codes, regulations, ordinances, statutes, insurance requirements and industry standards. Purchaser agrees to defend, indemnify and hold harmless Die Cast Machinery, LLC from and against all suits, claims, costs, damages and expenses, including, but not limited to, reasonable attorneys' fees, arising out of, or in connection with, the transportation, purchase, ownership, or use of the merchandise or equipment sold hereunder. Information has been obtained from sources deemed reliable, buyers should avail themselves of the opportunity to inspect the items before purchase.