DIE CAST MACHINERY LLC

3246 West Monroe Street
Waukegan, IL 60085-3029 USA
1-847-360-9170 Phone
www.diecastmachinery.com

**Die Cast Machinery, LLC Inventory number: DCM-5456**

## Used Sterlco Model: M2B2016-M1 12 kW Single Zone Portable Hot Oil Process Heater Temperature Control Unit with Cooling Water Circuit

| | |
|---|---|
| **Status:** | **Sold** |
| **Manufacturer:** | Sterlco |
| **Model:** | M2B2016-M1 |
| **Size:** | 12 kW |
| **ID Number:** | DCM-5456 |

Sterlco - M2B2016-M1 12 kW Single Zone Portable Hot Oil Process Heater Temperature Control Unit with Cooling Water Circuit, M2B Microprocessor Controls

**View this machine online: DCM-5456**



## *Specifications*

| | U.S. Standard | Metric |
|---|---|---|
| Main Heater Power (Zone #1): | 12 KW | 12 KW |
| Pump Motor Size (Zone #1): | 1 HP | .75 KW |
| Flow Rate (Zone #1): | 18 gallons per minute | 68.1 liters per minute |
| Connection size/type: | 1 inch NPT | 1 inch NPT |
| Maximum Operating Temperature: | 550 degrees F | 288 degrees C |
| Motor: | 1725 RPM | 1725 RPM |
| Catalog Overall Size (L x W x H): | 42 x 19 x 46 inches | 1066.8 x 482.6 x 1168.4 mm |
| Full Load Amps @ 480/3/60: | 16.5 AMPS | 16.5 AMPS |
| Catalog Approximate Shipping Weight: | 600 pounds | 273 kg |

## *Features & Accessories:*

- M2B Microprocessor
- Alarms for low fluid pressure, pump rotation, over temperature
- Set points for Process, High Alarm, Low Alarm
- Displays for Process Temperature, Return Temperature and Temperature Difference

## *Terms of Sale:*

**Price:** sold

**Shipping Terms:** F.O.B. Warehouse

Questions? Call (847) 360-9170 and mention DCM-5456.

DIE CAST MACHINERY LLC

3246 West Monroe Street
Waukegan, IL 60085-3029 USA
1-847-360-9170 Phone
www.diecastmachinery.com

## Photos - DCM-5456

*Click any photo to open it full size on our website.*



Photo 1 of DCM-5456 - view online



Photo 2 of DCM-5456 - view online



Photo 3 of DCM-5456 - view online

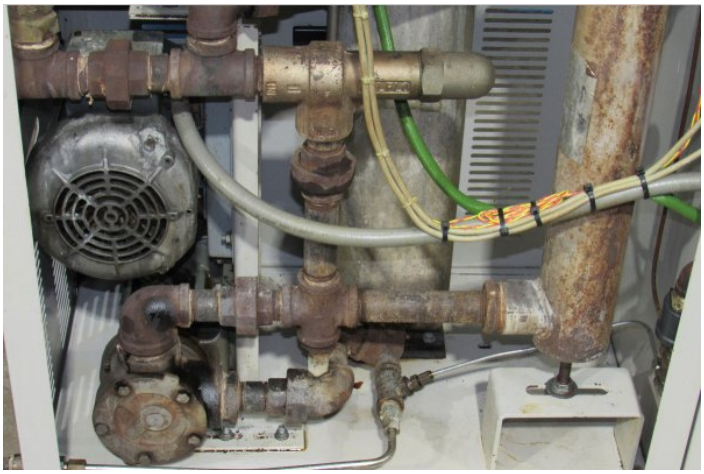

Photo 4 of DCM-5456 - view online

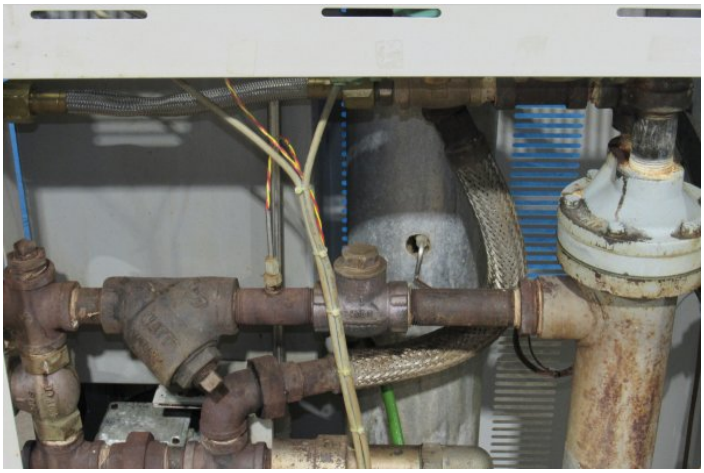

Photo 5 of DCM-5456 - view online



Photo 6 of DCM-5456 - view online

## Photos - DCM-5456 (continued)

*Click any photo to open it full size on our website.*




Photo 7 of DCM-5456 - view online




Photo 8 of DCM-5456 - view online




Photo 9 of DCM-5456 - view online



Photo 10 of DCM-5456 - view online



Photo 11 of DCM-5456 - view online



Photo 12 of DCM-5456 - view online

## Photos - DCM-5456 (continued)

*Click any photo to open it full size on our website.*



Photo 13 of DCM-5456 - view online




Photo 14 of DCM-5456 - view online



Photo 15 of DCM-5456 - view online



Photo 16 of DCM-5456 - view online

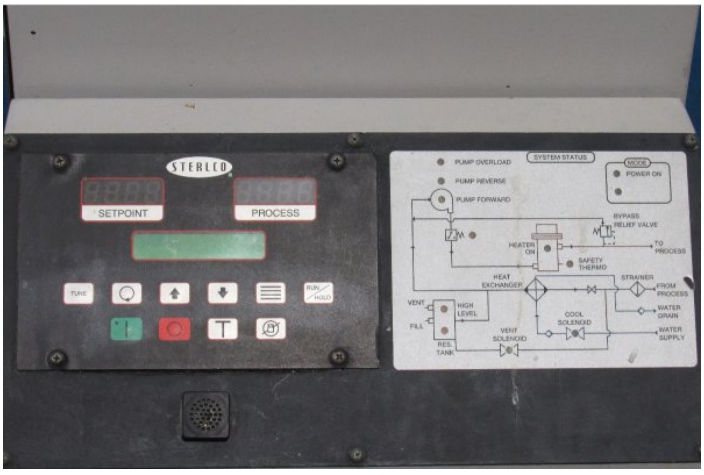


Photo 17 of DCM-5456 - view online




Photo 18 of DCM-5456 - view online

## Photos - DCM-5456 (continued)

*Click any photo to open it full size on our website.*

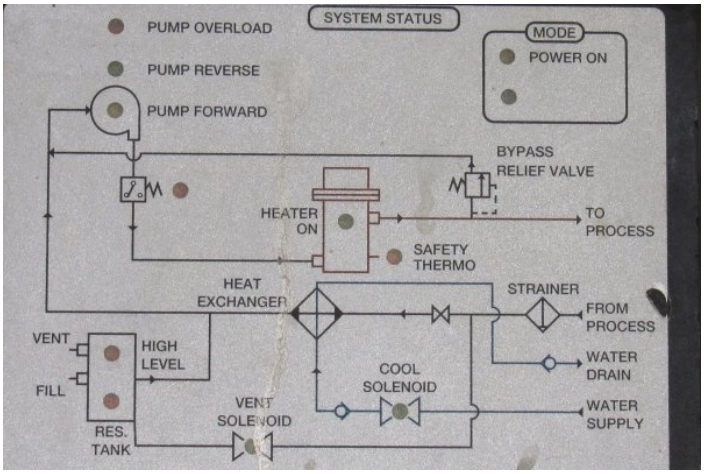


Photo 19 of DCM-5456 - view online

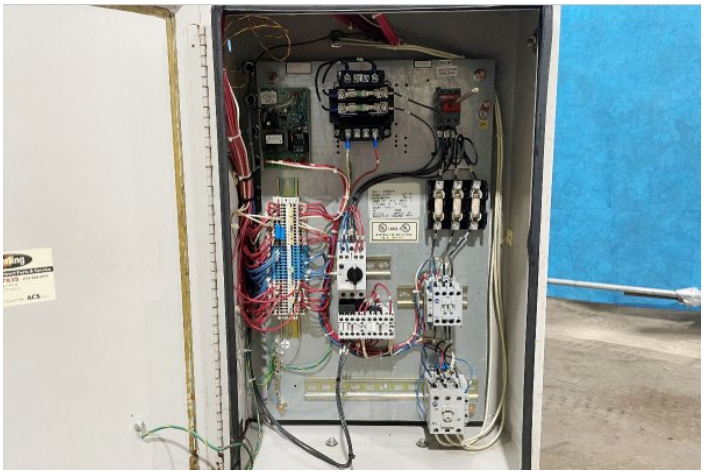

Photo 20 of DCM-5456 - view online

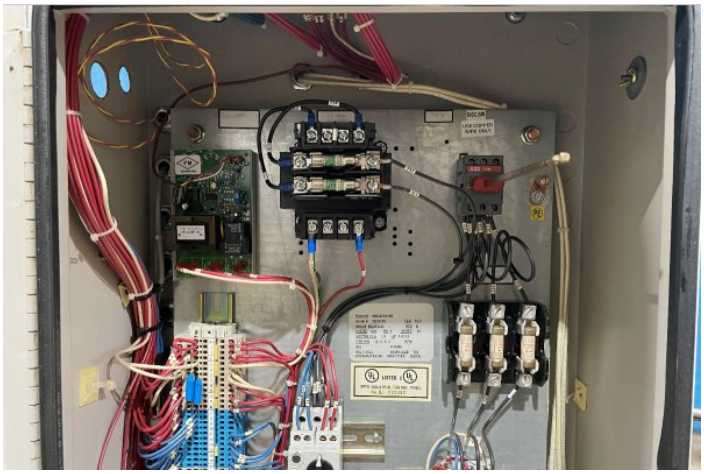

Photo 21 of DCM-5456 - view online

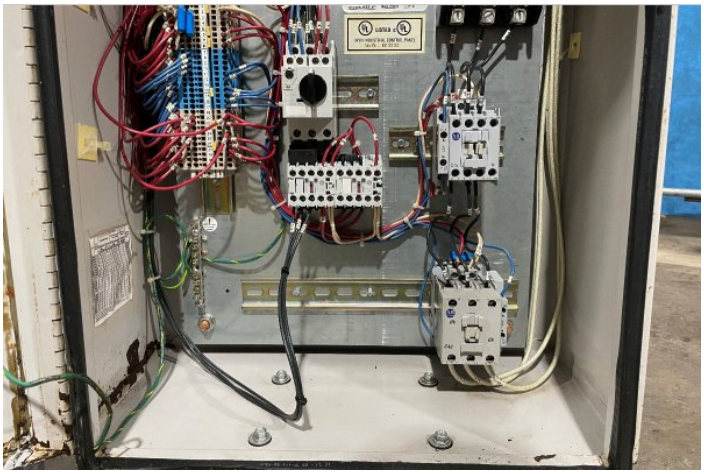

Photo 22 of DCM-5456 - view online

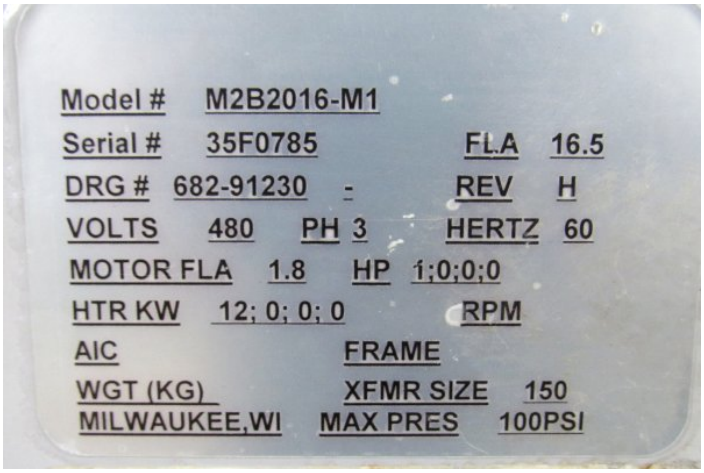


Photo 23 of DCM-5456 - view online




Photo 24 of DCM-5456 - view online

## Photos - DCM-5456 (continued)

*Click any photo to open it full size on our website.*




Photo 25 of DCM-5456 - view online




Photo 26 of DCM-5456 - view online




Photo 27 of DCM-5456 - view online




Photo 28 of DCM-5456 - view online

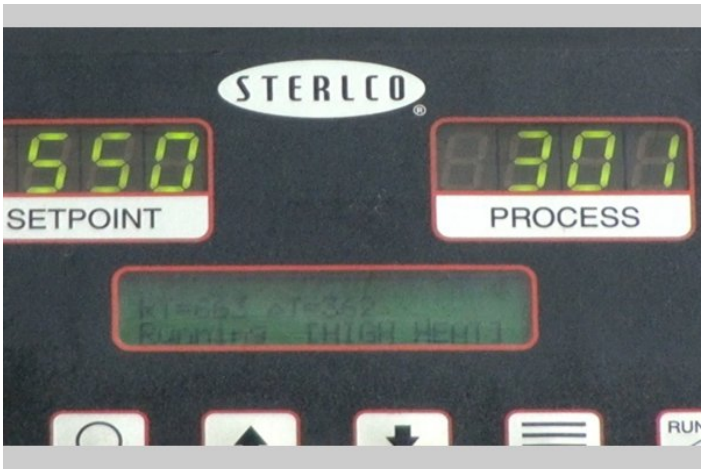


Photo 29 of DCM-5456 - view online

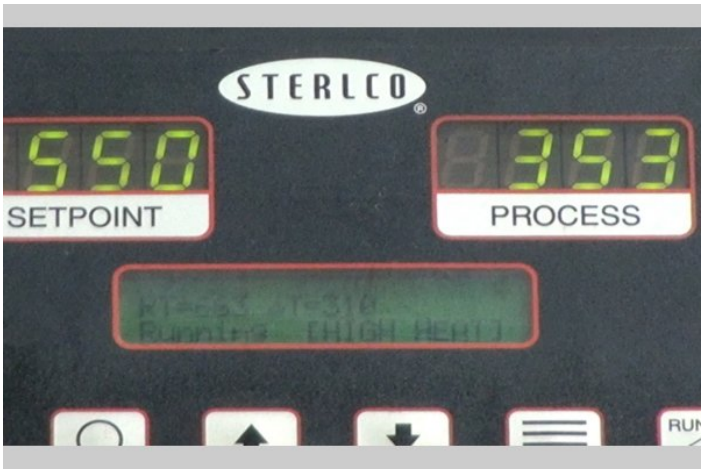


Photo 30 of DCM-5456 - view online

## Photos - DCM-5456 (continued)

*Click any photo to open it full size on our website.*




Photo 31 of DCM-5456 - view online

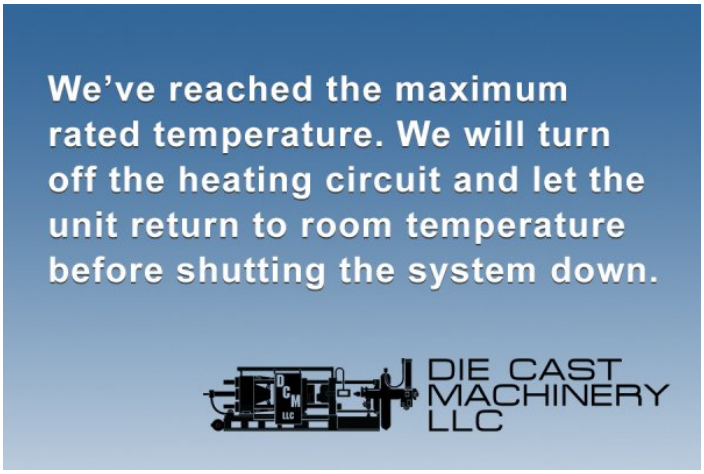


Photo 32 of DCM-5456 - view online




Photo 33 of DCM-5456 - view online




Photo 34 of DCM-5456 - view online




Photo 35 of DCM-5456 - view online




Photo 36 of DCM-5456 - view online

## Photos - DCM-5456 (continued)

*Click any photo to open it full size on our website.*

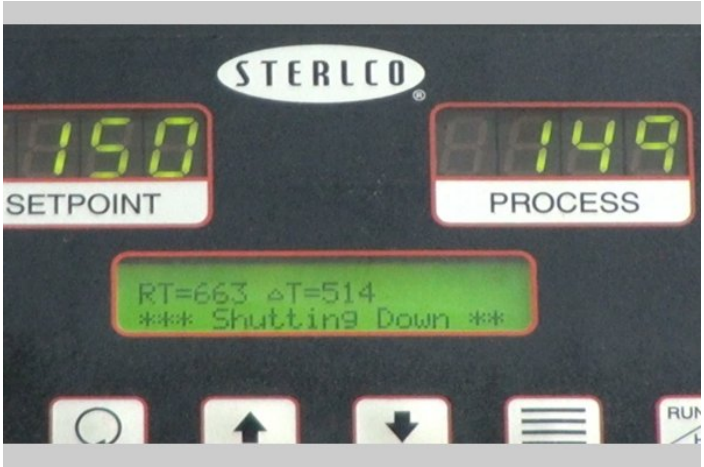


Photo 37 of DCM-5456 - view online

## *Description:*

Used, Sterlco Model M2B2016-M1 12 kW Single Zone Portable Hot Oil Process Heater Temperature Control Unit with Cooling Water Circuit For Sale, Features include: M2B Microprocessor, Alarms for low fluid pressure, pump rotation, over temperature, Set points for Process, High Alarm, Low Alarm, Displays for Process Temperature, Return Temperature and Temperature Difference, M2B Microprocessor Controls, Second Hand, DCM-5456

PURCHASER'S (Buyer's) RESPONSIBILITY AND INDEMNITY: Used machines, equipment or any part thereof, may not incorporate approved activating mechanisms, operator safety devices or safety guards as required by OSHA or otherwise. It shall be a Purchaser's (Buyer's) responsibility to ensure that any and all merchandise or equipment purchased from Die Cast Machinery, LLC or its affiliates is installed and operated in a proper and safe manner. Purchaser (Buyer) also acknowledges that it may have to install or change guards, safeties, warnings or other components to ensure that the merchandise or machines purchased will conform to all laws, codes, regulations, ordinances, statutes, insurance requirements and industry standards. Purchaser agrees to defend, indemnify and hold harmless Die Cast Machinery, LLC from and against all suits, claims, costs, damages and expenses, including, but not limited to, reasonable attorneys' fees, arising out of, or in connection with, the transportation, purchase, ownership, or use of the merchandise or equipment sold hereunder. Information has been obtained from sources deemed reliable, buyers should avail themselves of the opportunity to inspect the items before purchase.