DIE CAST MACHINERY LLC

3246 West Monroe Street
Waukegan, IL 60085-3029 USA
1-847-360-9170 Phone
www.diecastmachinery.com

**Die Cast Machinery, LLC Inventory number: DCM-5681**

## Used Sterlco Model: F6016-DX 36 kW Single Zone Portable Hot Oil Process Heater Temperature Control Unit with Cooling Water Circuit

| | |
|---|---|
| **Status:** | **Sold** |
| **Manufacturer:** | Sterlco |
| **Model:** | F6016-DX |
| **Size:** | 36 kW |
| **ID Number:** | DCM-5681 |

Sterlco - F6016-DX 36 kW Single Zone Portable Hot Oil Process Heater Temperature Control Unit with Cooling Water Circuit, Sterlco Series 400 Analog Controls

**View this machine online: DCM-5681**




## *Specifications*

| | U.S. Standard | Metric |
|---|---|---|
| Main Heater Power (Zone #1): | 36 KW | 36 KW |
| Pump Motor Size (Zone #1): | 2 HP @1,755 RPM | 1.47 KW @1,755 RPM |
| Maximum Operating Temperature: | 500 degrees F | 260 degrees C |
| Flow Rate (Zone #1): | 18 - 30 gallons per minute | 68 - 113 liters per minute |
| Connection size/type: | 1 inch NPT | 1 inch NPT |
| Full Load Amps @ 480/3/60: | 21.6 AMPS | 21.6 AMPS |
| Overall Size (L x W x H): | 36 x 21 x 57 inches | 914 x 533 x 1448 mm |
| Full Load Amps @ 460/3/60: | 46 AMPS | 46 AMPS |
| Approximate Shipping Weight: | 680 pounds | 308 kg |

## *Features & Accessories:*

- Call us on our Hot Oil Temperature Control Unit Hot Line 7:00 AM to 7:00 PM at 1-847-360-9170
  Extension 2
- Sterlco Series 400 Analog Controller
- Equipped with Water Cooling Circuit & Built-in pump pressure relief valve
- Long-Life Viking Pump
- Unit on casters for easy movement

## *Terms of Sale:*

**Price:** sold
**Shipping Terms:** F.O.B. Warehouse
Questions? Call (847) 360-9170 and mention DCM-5681.

DIE CAST MACHINERY LLC

3246 West Monroe Street
Waukegan, IL 60085-3029 USA
1-847-360-9170 Phone
www.diecastmachinery.com

## Photos - DCM-5681

*Click any photo to open it full size on our website.*




Photo 1 of DCM-5681 - view online




Photo 2 of DCM-5681 - view online




Photo 3 of DCM-5681 - view online




Photo 4 of DCM-5681 - view online




Photo 5 of DCM-5681 - view online




Photo 6 of DCM-5681 - view online

## Photos - DCM-5681 (continued)

*Click any photo to open it full size on our website.*




Photo 7 of DCM-5681 - view online




Photo 8 of DCM-5681 - view online



Photo 9 of DCM-5681 - view online



Photo 10 of DCM-5681 - view online



Photo 11 of DCM-5681 - view online



Photo 12 of DCM-5681 - view online

## Photos - DCM-5681 (continued)

*Click any photo to open it full size on our website.*

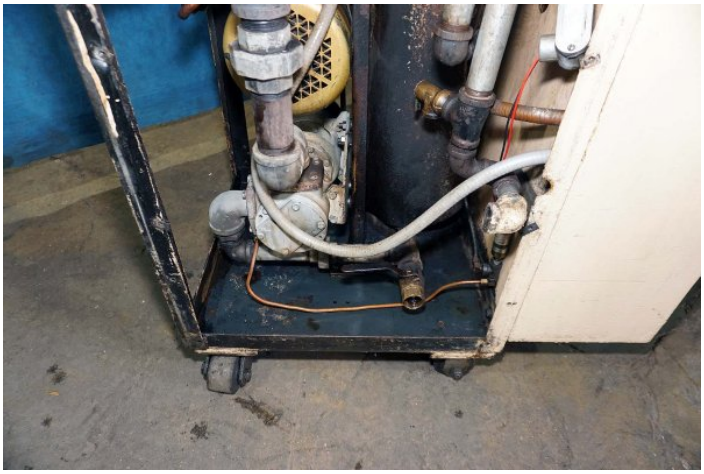

Photo 13 of DCM-5681 - view online



Photo 14 of DCM-5681 - view online



Photo 15 of DCM-5681 - view online



Photo 16 of DCM-5681 - view online



Photo 17 of DCM-5681 - view online



Photo 18 of DCM-5681 - view online

DIE CAST MACHINERY LLC

3246 West Monroe Street
Waukegan, IL 60085-3029 USA
1-847-360-9170 Phone
www.diecastmachinery.com

## Photos - DCM-5681 (continued)

*Click any photo to open it full size on our website.*




Photo 19 of DCM-5681 - view online

## *Description:*

Used, Sterlco Model F6016-DX 36 kW Single Zone Portable Hot Oil Process Heater Temperature Control Unit with Cooling Water Circuit For Sale, Features include: Sterlco Series 400 Analog Controller, Equipped with Water Cooling Circuit & Built-in pump pressure relief valve, Long-Life Viking Pump, Unit on casters for easy movement, Sterlco Series 400 Analog Controls, Second Hand, DCM-5681

PURCHASER'S (Buyer's) RESPONSIBILITY AND INDEMNITY: Used machines, equipment or any part thereof, may not incorporate approved activating mechanisms, operator safety devices or safety guards as required by OSHA or otherwise. It shall be a Purchaser's (Buyer's) responsibility to ensure that any and all merchandise or equipment purchased from Die Cast Machinery, LLC or its affiliates is installed and operated in a proper and safe manner. Purchaser (Buyer) also acknowledges that it may have to install or change guards, safeties, warnings or other components to ensure that the merchandise or machines purchased will conform to all laws, codes, regulations, ordinances, statutes, insurance requirements and industry standards. Purchaser agrees to defend, indemnify and hold harmless Die Cast Machinery, LLC from and against all suits, claims, costs, damages and expenses, including, but not limited to, reasonable attorneys' fees, arising out of, or in connection with, the transportation, purchase, ownership, or use of the merchandise or equipment sold hereunder. Information has been obtained from sources deemed reliable, buyers should avail themselves of the opportunity to inspect the items before purchase.