DIE CAST MACHINERY LLC

3246 West Monroe Street
Waukegan, IL 60085-3029 USA
1-847-360-9170 Phone
www.diecastmachinery.com

Die Cast Machinery, LLC Inventory number: DCM-1953

Used Sterlco Model: 72 kW (36 kW per zone) Dual (two) Zone Portable Hot Oil Process Heater Temperature Control Unit

Status:	**Sold**
Manufacturer:	Sterlco
Size:	72 kW (36 kW per zone)
ID Number:	DCM-1953

Sterlco - 72 kW (36 kW per zone) Dual (two) Zone Portable Hot Oil Process Heater Temperature Control Unit, Controls

View this machine online: DCM-1953



Specifications

	U.S. Standard	Metric
Full Load Amps @ 460/3/60:	61	61
Main Heater Power (Zone #1):	36 KW	36 KW
Main Heater Power (Zone #2):	36 KW	36 KW
Maximum Operating Temperature:	550 degrees F	288 Degrees C
Reservoir Capacity:	17 Gallons	64 Liters
Pump Motor Size (Zone #1):	3 HP	2.2 KW
Pump Motor Size (Zone #2):	3 HP	2.2 KW
Flow Rate (Zone #1):	50 gallons per minute	189 liters per gallon
Flow Rate (Zone #2):	50 gallons per minute	189 liters per gallon
Connection size/type:	1.5 inches	38 mm
Overall Size (H x W x D):	62 x 48 x 42 inches	1574 x 1219 x 1066 mm

Features & Accessories:

- Heating Capacity Zone #1: 36 KW - Heating Capacity Zone #2: 36 KW - Total Heating Capacity: 72 KW
- Alarms for low fluid pressure, pump rotation, over temperature
- Set points for Process, High Alarm, Low Alarm
- Displays for Process Temperature, Return Temperature and Temperature Difference

Terms of Sale:

Price: sold
Shipping Terms: F.O.B. Warehouse
Questions? Call (847) 360-9170 and mention DCM-1953.

DIE CAST MACHINERY LLC

3246 West Monroe Street
Waukegan, IL 60085-3029 USA
1-847-360-9170 Phone
www.diecastmachinery.com

Photos - DCM-1953

Click any photo to open it full size on our website.



Photo 1 of DCM-1953 - view online

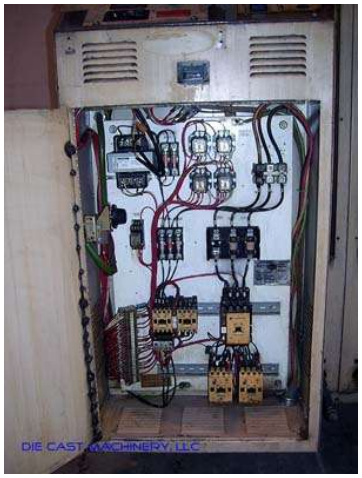

Photo 2 of DCM-1953 - view online



Photo 3 of DCM-1953 - view online



Photo 4 of DCM-1953 - view online



Photo 5 of DCM-1953 - view online



Photo 6 of DCM-1953 - view online

Photos - DCM-1953 (continued)

Click any photo to open it full size on our website.



Photo 7 of DCM-1953 - view online



Photo 8 of DCM-1953 - view online



Photo 9 of DCM-1953 - view online



Photo 10 of DCM-1953 - view online

Description:

Used, Sterlco Model 72 kW (36 kW per zone) Dual (two) Zone Portable Hot Oil Process Heater Temperature Control Unit For Sale, Features include: Alarms for low fluid pressure, pump rotation, over temperature, Set points for Process, High Alarm, Low Alarm, Displays for Process Temperature, Return Temperature and Temperature Difference, Controls, Second Hand, DCM-1953

PURCHASER'S (Buyer's) RESPONSIBILITY AND INDEMNITY: Used machines, equipment or any part thereof, may not incorporate approved activating mechanisms, operator safety devices or safety guards as required by OSHA or otherwise. It shall be a Purchaser's (Buyer's) responsibility to ensure that any and all merchandise or equipment purchased from Die Cast Machinery, LLC or its affiliates is installed and operated in a proper and safe manner. Purchaser (Buyer) also acknowledges that it may have to install or change guards, safeties, warnings or other components to ensure that the merchandise or machines purchased will conform to all laws, codes, regulations, ordinances, statutes, insurance requirements and industry standards. Purchaser agrees to defend, indemnify and hold harmless Die Cast Machinery, LLC from and against all suits, claims, costs, damages and expenses, including, but not limited to, reasonable attorneys' fees, arising out of, or in connection with, the transportation, purchase, ownership, or use of the merchandise or equipment sold hereunder. Information has been obtained from sources deemed reliable, buyers should avail themselves of the opportunity to inspect the items before purchase.