DIE CAST MACHINERY LLC

3246 West Monroe Street
Waukegan, IL 60085-3029 USA
1-847-360-9170 Phone
www.diecastmachinery.com

Die Cast Machinery, LLC Inventory number: DCM-4449

Used Sterlco Model: G9026-JO 72 KW (36 kw per zone) Dual (two) Zone Portable Hot Oil Process Heater Temperature Control Unit

Status:	**Sold**
Manufacturer:	Sterlco
Model:	G9026-JO
Size:	72 KW (36 kw per zone)
ID Number:	DCM-4449

Sterlco - G9026-JO 72 KW (36 kw per zone) Dual (two) Zone Portable Hot Oil Process Heater Temperature Control Unit, SOLO 9696 Controls

View this machine online: DCM-4449



Specifications

	U.S. Standard	Metric
Main Heater Power (Zone 1, 2,):	36 kw	36 kw
Pump Motor Size (Zone 1, 2,):	2 HP	1.49 KW
Flow Rate (Zone 1, 2,):	24 gallons per minute	90.8 liters per minute
Connection size/type (Zone 1, 2,):	1 inch	25.4 mm
Maximum Operating Temperature:	550 F	287.7 C
Overall Size (L x W x H):	55 x 55 x 50 inches	1397 x 1397 x 1270 mm
Full Load Amps @ 575/3/60:	60 amp	60 amp

Features & Accessories:

- Casters removed and replaced with catch pan
- Alarms for low fluid pressure, pump rotation, over temperature Set points for Process, High Alarm, Low Alarm
- Displays for Process Temperature, Return Temperature and Temperature Difference
- Equipped with Thermostatically Controlled Water Cooling Circuit

Terms of Sale:

Price: sold
Shipping Terms: F.O.B. Warehouse
Questions? Call (847) 360-9170 and mention DCM-4449.

DIE CAST MACHINERY LLC

3246 West Monroe Street
Waukegan, IL 60085-3029 USA
1-847-360-9170 Phone
www.diecastmachinery.com

Photos - DCM-4449

Click any photo to open it full size on our website.



Photo 1 of DCM-4449 - view online



Photo 2 of DCM-4449 - view online



Photo 3 of DCM-4449 - view online



Photo 4 of DCM-4449 - view online



Photo 5 of DCM-4449 - view online



Photo 6 of DCM-4449 - view online

Photos - DCM-4449 (continued)

Click any photo to open it full size on our website.



Photo 7 of DCM-4449 - view online



Photo 8 of DCM-4449 - view online



Photo 9 of DCM-4449 - view online



Photo 10 of DCM-4449 - view online



Photo 11 of DCM-4449 - view online



Photo 12 of DCM-4449 - view online

Photos - DCM-4449 (continued)

Click any photo to open it full size on our website.



Photo 13 of DCM-4449 - view online



Photo 14 of DCM-4449 - view online



Photo 15 of DCM-4449 - view online

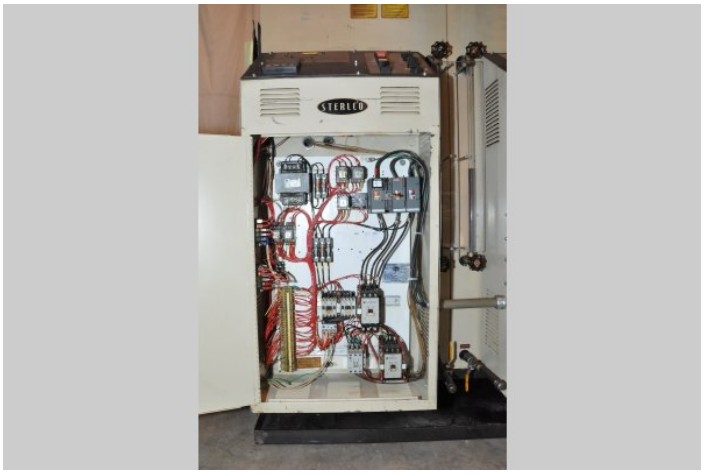

Photo 16 of DCM-4449 - view online

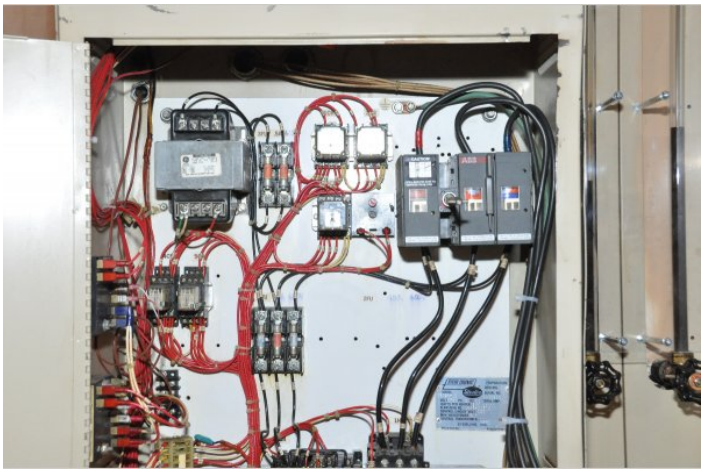

Photo 17 of DCM-4449 - view online

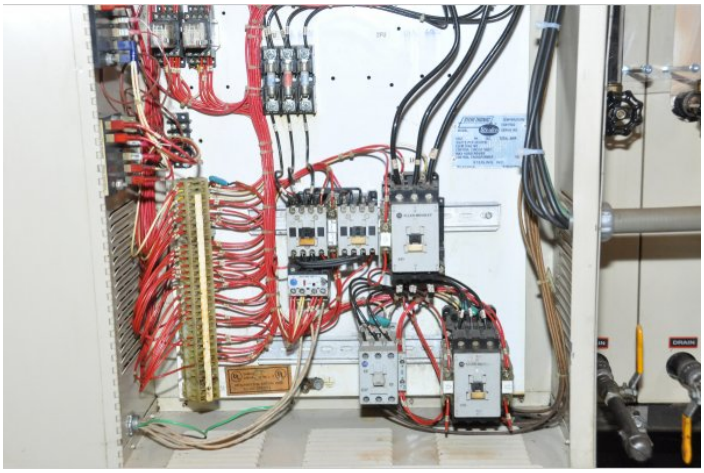

Photo 18 of DCM-4449 - view online

Photos - DCM-4449 (continued)

Click any photo to open it full size on our website.



Photo 19 of DCM-4449 - view online

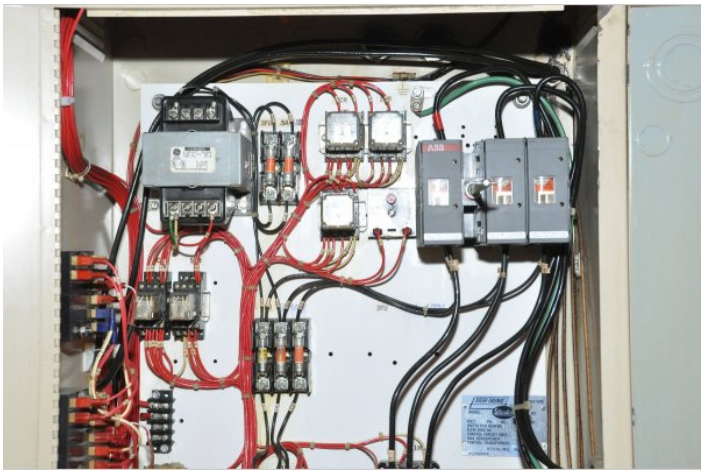

Photo 20 of DCM-4449 - view online

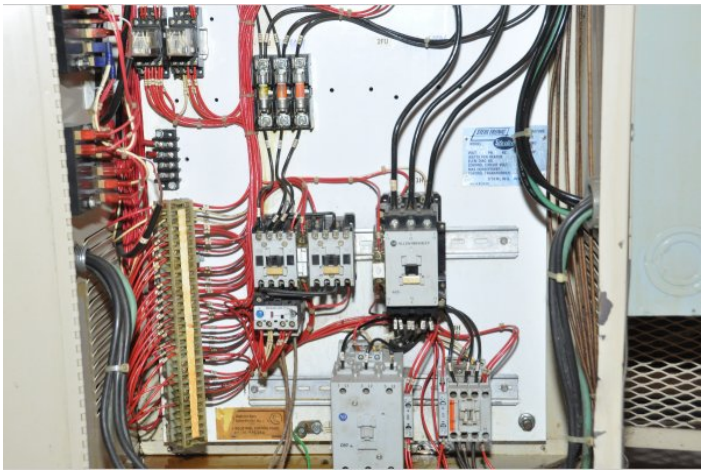

Photo 21 of DCM-4449 - view online



Photo 22 of DCM-4449 - view online

Description:

Used, Sterlco Model G9026-JO 72 KW (36 kw per zone) Dual (two) Zone Portable Hot Oil Process Heater Temperature Control Unit For Sale, Features include: Casters removed and replaced with catch pan, Alarms for low fluid pressure, pump rotation, over temperature Set points for Process, High Alarm, Low Alarm, Displays for Process Temperature, Return Temperature and Temperature Difference, Equipped with Thermostatically Controlled Water Cooling Circuit, SOLO 9696 Controls, Second Hand, DCM-4449

PURCHASER'S (Buyer's) RESPONSIBILITY AND INDEMNITY: Used machines, equipment or any part thereof, may not incorporate approved activating mechanisms, operator safety devices or safety guards as required by OSHA or otherwise. It shall be a Purchaser's (Buyer's) responsibility to ensure that any and all merchandise or equipment purchased from Die Cast Machinery, LLC or its affiliates is installed and operated in a proper and safe manner. Purchaser (Buyer) also acknowledges that it may have to install or change guards, safeties, warnings or other components to ensure that the merchandise or machines purchased will conform to all laws, codes, regulations, ordinances, statutes, insurance requirements and industry standards. Purchaser agrees to defend, indemnify and hold harmless Die Cast Machinery, LLC from and against all suits, claims, costs, damages and expenses, including, but not limited to, reasonable attorneys' fees, arising out of, or in connection with, the transportation, purchase, ownership, or use of the merchandise or equipment sold hereunder. Information has been obtained from sources deemed reliable, buyers should avail themselves of the opportunity to inspect the items before

3246 West Monroe Street
Waukegan, IL 60085-3029 USA
1-847-360-9170 Phone
www.diecastmachinery.com

purchase.