DIE CAST MACHINERY LLC

3246 West Monroe Street
Waukegan, IL 60085-3029 USA
1-847-360-9170 Phone
www.diecastmachinery.com

Die Cast Machinery, LLC Inventory number: DCM-2945

Used Techmire Model: 44NT 18 Metric Ton Multi-slide Hot Chamber Miniature Zinc (Zamak) High Pressure Die Casting Machine

Status:	**Sold**
Manufacturer:	Techmire
Model:	44NT
Size:	18 Metric Ton
ID Number:	DCM-2945

Techmire - 44NT 18 Metric Ton Multi-slide Hot Chamber Miniature Zinc (Zamak) High Pressure Die Casting Machine, Techmire Controls

View this machine online: DCM-2945



Specifications

	U.S. Standard	Metric
Standard Die Size	4 x 4 inches	101.6 x 101.6 mm
Maximum Ejector Stroke	1.75 inches	44.4 mm
Total Die Opening	4 inches	101.6 mm
Injection Plunger Diameter	1.625 inches	41.27 mm
Injection Cylinder Diameter	3.25 inches	88.55 mm
Injection Plunger Stroke	2.38 inches	60 mm
Dry Shot Speed at 900 psi	55 inches per second	1.43 m/sec
Injection Capacity (maximum theoretical)	17.5 oz	495 g
Maximum Shot Weight	9.3 oz	265 g
Metal Pressure (maximum theoretical)	3,519 psi	243 bars
Clamping Force	19.8 tons	18 tons
Dry Cycle Speed	60 cycles per minute	60 cycles per minute

Features & Accessories:

- Four (4) Standard Die Motions Capability
- 4x4 Hot Chamber Zinc Die Casting Machine
- Equipped with Techmire Controls

Terms of Sale:

Price: sold

Shipping Terms: Ex-works

Questions? Call (847) 360-9170 and mention DCM-2945.

DIE CAST MACHINERY LLC

3246 West Monroe Street
Waukegan, IL 60085-3029 USA
1-847-360-9170 Phone
www.diecastmachinery.com

Photos - DCM-2945

Click any photo to open it full size on our website.



Photo 1 of DCM-2945 - view online

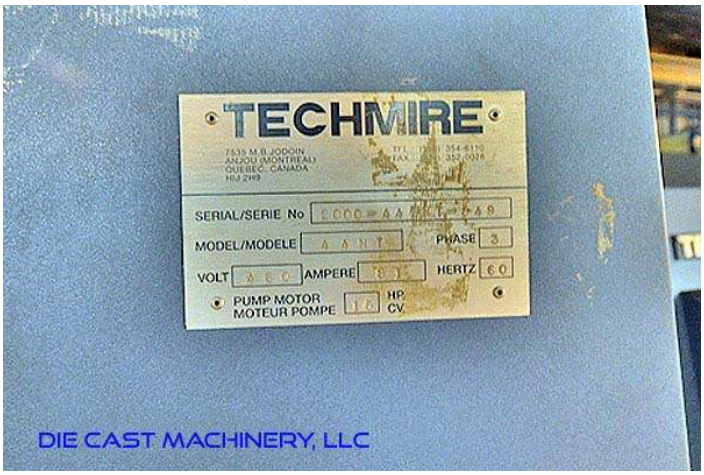

Photo 2 of DCM-2945 - view online

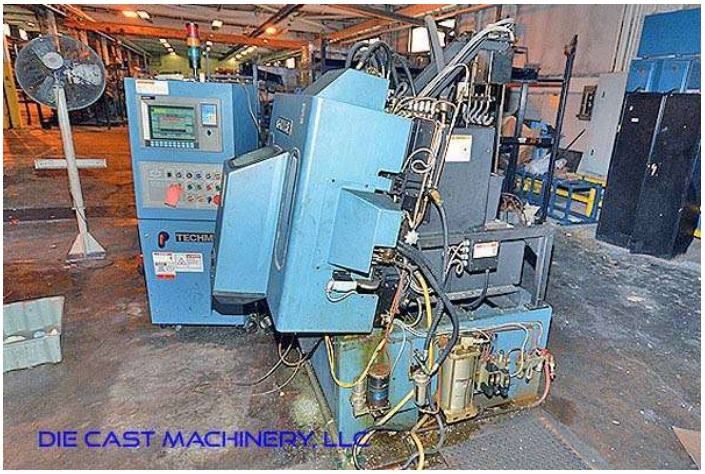

Photo 3 of DCM-2945 - view online



Photo 4 of DCM-2945 - view online



Photo 5 of DCM-2945 - view online



Photo 6 of DCM-2945 - view online

Photos - DCM-2945 (continued)

Click any photo to open it full size on our website.



Photo 7 of DCM-2945 - view online



Photo 8 of DCM-2945 - view online



Photo 9 of DCM-2945 - view online



Photo 10 of DCM-2945 - view online

Description:

Used, Techmire Model 44NT 18 Metric Ton Multi-slide Hot Chamber Miniature Zinc (Zamak) High Pressure Die Casting Machine For_Sale, Features Include: 4x4 Hot Chamber Zinc Die Casting Machine, Equipped with Techmire Controls, Techmire controls, second Hand, DCM-2945

PURCHASER'S (Buyer's) RESPONSIBILITY AND INDEMNITY: Used machines, equipment or any part thereof, may not incorporate approved activating mechanisms, operator safety devices or safety guards as required by OSHA or otherwise. It shall be a Purchaser's (Buyer's) responsibility to ensure that any and all merchandise or equipment purchased from Die Cast Machinery, LLC or its affiliates is installed and operated in a proper and safe manner. Purchaser (Buyer) also acknowledges that it may have to install or change guards, safeties, warnings or other components to ensure that the merchandise or machines purchased will conform to all laws, codes, regulations, ordinances, statutes, insurance requirements and industry standards. Purchaser agrees to defend, indemnify and hold harmless Die Cast Machinery, LLC from and against all suits, claims, costs, damages and expenses, including, but not limited to, reasonable attorneys' fees, arising out of, or in connection with, the transportation, purchase, ownership, or use of the merchandise or equipment sold hereunder. Information has been obtained from sources deemed reliable, buyers should avail themselves of the opportunity to inspect the items before purchase.