DIE CAST MACHINERY LLC

3246 West Monroe Street
Waukegan, IL 60085-3029 USA
1-847-360-9170 Phone
www.diecastmachinery.com

**Die Cast Machinery, LLC Inventory number: DCM-2634**

## Used Techmire Model: 22NT 7 Metric Ton

| | |
|---|---|
| **Status:** | **Sold** |
| **Manufacturer:** | Techmire |
| **Model:** | 22NT |
| **Size:** | 7 Metric Ton |
| **ID Number:** | DCM-2634 |

Techmire - 22NT 7 Metric Ton , Techmire Controls

**View this machine online: DCM-2634**



## *Specifications*

| | U.S. Standard | Metric |
|---|---|---|
| Standard Die Size | 2 x 2 inches | 50.8 x 50.8 mm |
| Maximum Ejector Stroke | 1.5 inches | 38.1 mm |
| Total Die Opening | 3 inches | 76.2 mm |
| Injection Plunger Diameter | 1 inch | 25.4 mm |
| Injection Cylinder Diameter | 2 inches | 50.8 mm |
| Injection Plunger Stroke | 2.4 inches | 60 mm |
| Dry Shot Speed at 1000 psi | 150 ips | 3.9 m/sec |
| Injection Capacity (maximum theoretical) | 6.58 oz | 188 g |
| Maximum Shot Weight | 3.2 oz | 90 g |
| Metal Pressure (maximum theoretical) | 3802 psi | 262 bars |
| Clamping Force | 7.9 tons | 7.2 tons |
| Dry Cycle Speed | 75 cpm | 75 cpm |

## *Features & Accessories:*

- Four (4) Standard Die Motions Capability

## *Terms of Sale:*

**Price:** sold
**Shipping Terms:** F.O.B. Warehouse
Questions? Call (847) 360-9170 and mention DCM-2634.

DIE CAST MACHINERY LLC

3246 West Monroe Street
Waukegan, IL 60085-3029 USA
1-847-360-9170 Phone
www.diecastmachinery.com

## Photos - DCM-2634

*Click any photo to open it full size on our website.*



Photo 1 of DCM-2634 - view online




Photo 2 of DCM-2634 - view online




Photo 3 of DCM-2634 - view online




Photo 4 of DCM-2634 - view online



Photo 5 of DCM-2634 - view online



Photo 6 of DCM-2634 - view online

## Photos - DCM-2634 (continued)

*Click any photo to open it full size on our website.*




Photo 7 of DCM-2634 - view online




Photo 8 of DCM-2634 - view online




Photo 9 of DCM-2634 - view online



Photo 10 of DCM-2634 - view online



Photo 11 of DCM-2634 - view online

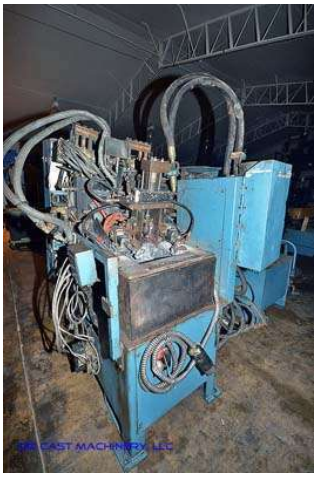

Photo 12 of DCM-2634 - view online

## Photos - DCM-2634 (continued)

*Click any photo to open it full size on our website.*



Photo 13 of DCM-2634 - view online

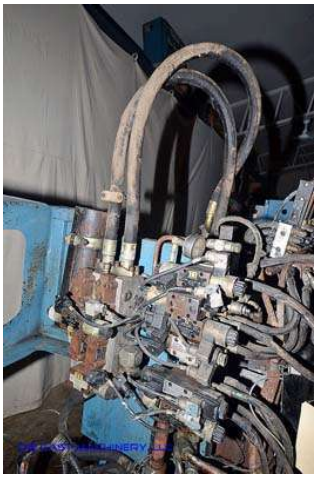

Photo 14 of DCM-2634 - view online

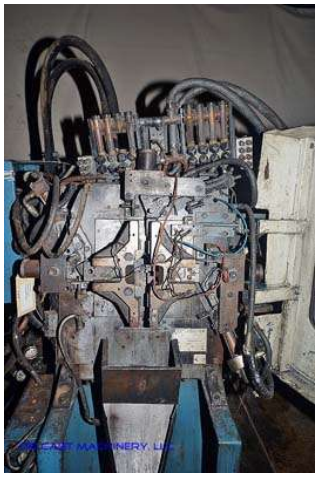

Photo 15 of DCM-2634 - view online



Photo 16 of DCM-2634 - view online



Photo 17 of DCM-2634 - view online

DIE CAST MACHINERY LLC

3246 West Monroe Street
Waukegan, IL 60085-3029 USA
1-847-360-9170 Phone
www.diecastmachinery.com

## Description:

Used, Techmire Model 22NT 7 Metric Ton For_Sale, Features Include:, Techmire controls, second Hand, DCM-2634

PURCHASER'S (Buyer's) RESPONSIBILITY AND INDEMNITY: Used machines, equipment or any part thereof, may not incorporate approved activating mechanisms, operator safety devices or safety guards as required by OSHA or otherwise. It shall be a Purchaser's (Buyer's) responsibility to ensure that any and all merchandise or equipment purchased from Die Cast Machinery, LLC or its affiliates is installed and operated in a proper and safe manner. Purchaser (Buyer) also acknowledges that it may have to install or change guards, safeties, warnings or other components to ensure that the merchandise or machines purchased will conform to all laws, codes, regulations, ordinances, statutes, insurance requirements and industry standards. Purchaser agrees to defend, indemnify and hold harmless Die Cast Machinery, LLC from and against all suits, claims, costs, damages and expenses, including, but not limited to, reasonable attorneys' fees, arising out of, or in connection with, the transportation, purchase, ownership, or use of the merchandise or equipment sold hereunder. Information has been obtained from sources deemed reliable, buyers should avail themselves of the opportunity to inspect the items before purchase.