DIE CAST MACHINERY LLC

3246 West Monroe Street
Waukegan, IL 60085-3029 USA
1-847-360-9170 Phone
www.diecastmachinery.com

Die Cast Machinery, LLC Inventory number: DCM-2247

Used Techmire Model: 22H 8 Metric Ton Multi-slide Hot Chamber Miniature Zinc (Zamak) High Pressure Die Casting Machine

Status:	**Sold**
Manufacturer:	Techmire
Model:	22H
Size:	8 Metric Ton
ID Number:	DCM-2247

Techmire - 22H 8 Metric Ton Multi-slide Hot Chamber Miniature Zinc (Zamak) High Pressure Die Casting Machine, Techmire Controls

View this machine online: DCM-2247



Specifications

	U.S. Standard	Metric
Standard Die Size:	2 x 2 inches	50.8 x 50.8
Injection Capacity:	4.8 ounces	137 grams
Plunger Diameter:	1 inch	25.4 mm
Maximum Injection Pressure:	1600 psi	110.32 bars
Maximum Hydraulic Line Pressure:	2000 psi	138 bars
Stroke of Each Die Member:	.75 inches	19.05 mm
Total Die Opening:	1.5 inches	38.1 mm
Clamping Force:	9 US Tons	8.16 Metric Tons
Machine Weight:	2,800 pounds	1,271.2 KG
Floor Space Required:	22 square feet	2.04 square meter

Features & Accessories:

- Four (4) Standard Die Motions Capability

Terms of Sale:

Price: **sold**

Shipping Terms: Ex-works

Questions? Call (847) 360-9170 and mention DCM-2247.

DIE CAST MACHINERY LLC

3246 West Monroe Street
Waukegan, IL 60085-3029 USA
1-847-360-9170 Phone
www.diecastmachinery.com

Photos - DCM-2247

Click any photo to open it full size on our website.



Photo 1 of DCM-2247 - view online

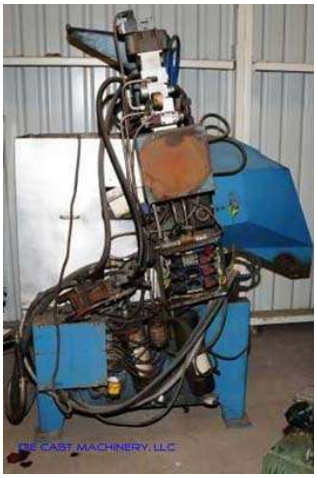

Photo 2 of DCM-2247 - view online



Photo 3 of DCM-2247 - view online



Photo 4 of DCM-2247 - view online



Photo 5 of DCM-2247 - view online



Photo 6 of DCM-2247 - view online

3246 West Monroe Street
Waukegan, IL 60085-3029 USA
1-847-360-9170 Phone
www.diecastmachinery.com

Photos - DCM-2247 (continued)

Click any photo to open it full size on our website.

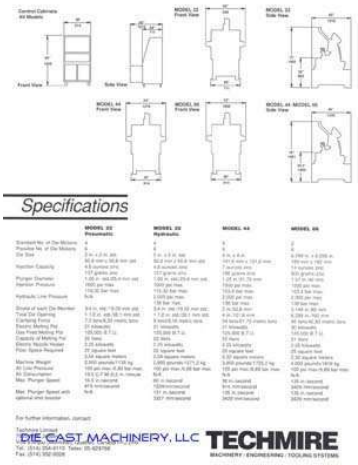

Photo 7 of DCM-2247 - view online

Description:

Used, Techmire Model 22H 8 Metric Ton Multi-slide Hot Chamber Miniature Zinc (Zamak) High Pressure Die Casting Machine For_Sale, Features Include:, Techmire controls, second Hand, DCM-2247

PURCHASER'S (Buyer's) RESPONSIBILITY AND INDEMNITY: Used machines, equipment or any part thereof, may not incorporate approved activating mechanisms, operator safety devices or safety guards as required by OSHA or otherwise. It shall be a Purchaser's (Buyer's) responsibility to ensure that any and all merchandise or equipment purchased from Die Cast Machinery, LLC or its affiliates is installed and operated in a proper and safe manner. Purchaser (Buyer) also acknowledges that it may have to install or change guards, safeties, warnings or other components to ensure that the merchandise or machines purchased will conform to all laws, codes, regulations, ordinances, statutes, insurance requirements and industry standards. Purchaser agrees to defend, indemnify and hold harmless Die Cast Machinery, LLC from and against all suits, claims, costs, damages and expenses, including, but not limited to, reasonable attorneys' fees, arising out of, or in connection with, the transportation, purchase, ownership, or use of the merchandise or equipment sold hereunder. Information has been obtained from sources deemed reliable, buyers should avail themselves of the opportunity to inspect the items before purchase.