DIE CAST MACHINERY LLC

3246 West Monroe Street
Waukegan, IL 60085-3029 USA
1-847-360-9170 Phone
www.diecastmachinery.com

Die Cast Machinery, LLC Inventory number: DCM-5441

Used Tool-Temp Model: TT-162H 12 kw in water mode 6 kw in oil mode Portable Hot Oil or Hot Water (Selectable) Process Heater Temperature Control Unit with Cooling Water Circuit

Status:	**Sold**
Manufacturer:	Tool-Temp
Model:	TT-162H
Size:	12 kw in water mode 6 kw in oil mode
ID Number:	DCM-5441

Tool-Temp - TT-162H 12 kw in water mode 6 kw in oil mode Portable Hot Oil or Hot Water (Selectable) Process Heater Temperature Control Unit with Cooling Water Circuit, MP-694 Controls

View this machine online: DCM-5441



Specifications

	U.S. Standard	Metric
Main Heater Power :	12 kw in Water, 6 kw in Oil	12 kw in Water, 6 kw in Oil
Pump Motor Size:	1 HP	.75 kW
Flow Rate/Maximum Pressure:	19.8 Gallons/64 PSIG	75 liter per minute/8.0 BAR
Negative Pressure Capable/Rating:	Yes, Maximum 314 inches of water column	Yes, Maximum vacuum 8 meters H20 water column
Maximum Operating Temperature:	302 Fahrenheit in oil 203 Fahrenheit in Water	150 Celsius in Oil, 95 Celsius in Water
Process Connection size/type:	1/2 inch NPT	1/2 inch NPT
Full Load Amps @ 460/3/60:	16.2 Amps	16.2 Amps
Approximate Weight:	300 pounds	136 kg
Overall Size (L x W x H):	35 x 12 x 30 inches	889 x 304 x 762 mm

Features & Accessories:

- Call us on our Hot Oil Temperature Control Unit Hot Line 7:00 AM to 7:00 PM at 1-847-360-9170 Extension 2
- When Used in Negative Pressure Leak-Stop Mode, Maximum vacuum 8 mH20 water column or 314 inches of water column
- All Process Fluid Components of Stainless Steel or Bronze Construction
- Sealless Pump manufactured from Bronze for long life
- Tool-Temp MP-694 Self-Optimizing Control Unit with Digital Display of the set and actual temperature with High Precision regulation in 1/10 degree range
- Unique Tool-Temp Design, unit can be used in either Hot Oil or Hot Water Mode and can be used as a Negative Pressure Unit (commonly used with cracked tooling) or a standard Positive Pressure Unit

Terms of Sale:

Price: sold

3246 West Monroe Street
Waukegan, IL 60085-3029 USA
1-847-360-9170 Phone
www.diecastmachinery.com

Shipping Terms: F.O.B. Warehouse

Questions? Call (847) 360-9170 and mention DCM-5441.

DIE CAST MACHINERY LLC

3246 West Monroe Street
Waukegan, IL 60085-3029 USA
1-847-360-9170 Phone
www.diecastmachinery.com

Photos - DCM-5441

Click any photo to open it full size on our website.



Photo 1 of DCM-5441 - view online



Photo 2 of DCM-5441 - view online



Photo 3 of DCM-5441 - view online

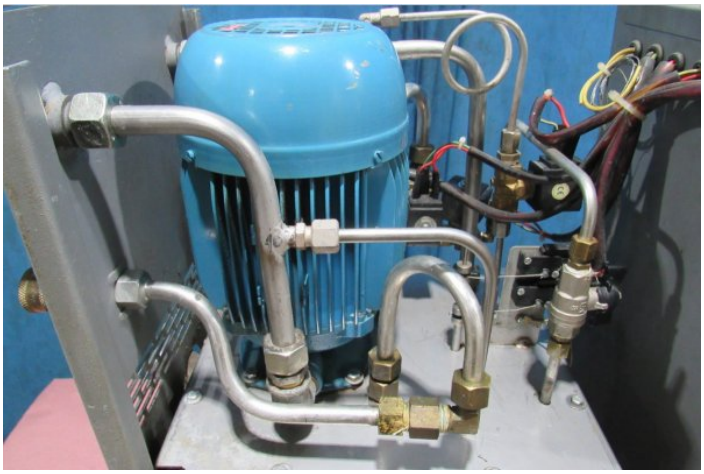

Photo 4 of DCM-5441 - view online



Photo 5 of DCM-5441 - view online



Photo 6 of DCM-5441 - view online

Photos - DCM-5441 (continued)

Click any photo to open it full size on our website.



Photo 7 of DCM-5441 - view online



Photo 8 of DCM-5441 - view online



Photo 9 of DCM-5441 - view online



Photo 10 of DCM-5441 - view online

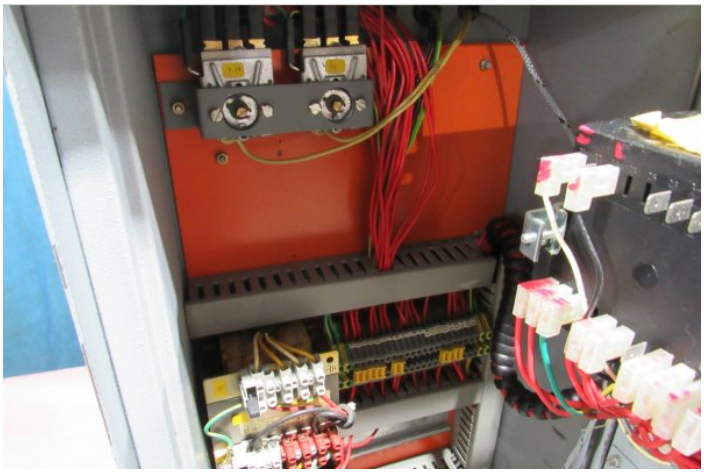

Photo 11 of DCM-5441 - view online

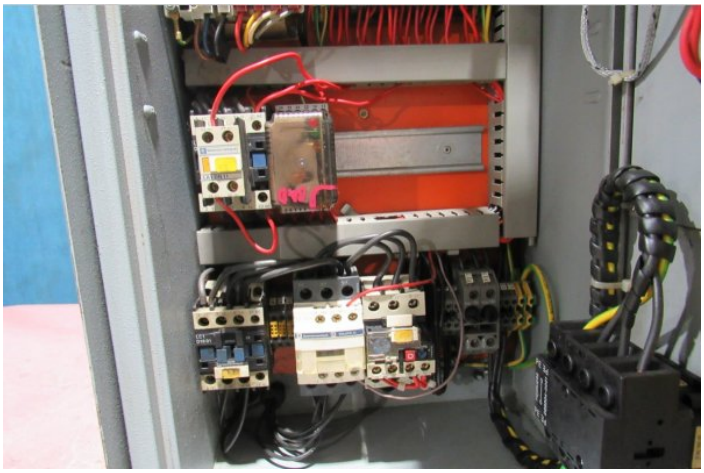

Photo 12 of DCM-5441 - view online

Photos - DCM-5441 (continued)

Click any photo to open it full size on our website.

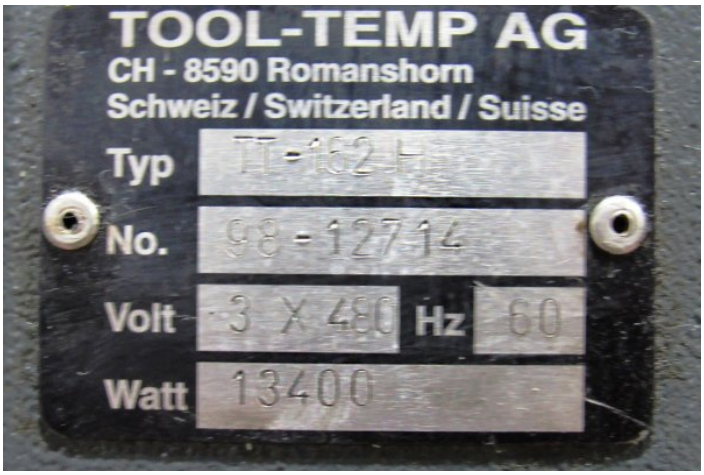

Photo 13 of DCM-5441 - view online

Description:

Used, Tool-Temp Model TT-162H 12 kw in water mode 6 kw in oil mode Portable Hot Oil or Hot Water (Selectable) Process Heater Temperature Control Unit with Cooling Water Circuit For_Sale, Features Include: When Used in Negative Pressure Leak-Stop Mode, Maximum vacuum 8 mH20 water column or 314 inches of water column, All Process Fluid Components of Stainless Steel or Bronze Construction, Sealless Pump manufactured from Bronze for long life, Tool-Temp MP-694 Self-Optimizing Control Unit with Digital Display of the set and actual temperature with High Precision regulation in 1/10 degree range, Unique Tool-Temp Design, unit can be used in either Hot Oil or Hot Water Mode and can be used as a Negative Pressure Unit (commonly used with cracked tooling) or a standard Positive Pressure Unit, MP-694 controls, second Hand, DCM-5441

PURCHASER'S (Buyer's) RESPONSIBILITY AND INDEMNITY: Used machines, equipment or any part thereof, may not incorporate approved activating mechanisms, operator safety devices or safety guards as required by OSHA or otherwise. It shall be a Purchaser's (Buyer's) responsibility to ensure that any and all merchandise or equipment purchased from Die Cast Machinery, LLC or its affiliates is installed and operated in a proper and safe manner. Purchaser (Buyer) also acknowledges that it may have to install or change guards, safeties, warnings or other components to ensure that the merchandise or machines purchased will conform to all laws, codes, regulations, ordinances, statutes, insurance requirements and industry standards. Purchaser agrees to defend, indemnify and hold harmless Die Cast Machinery, LLC from and against all suits, claims, costs, damages and expenses, including, but not limited to, reasonable attorneys' fees, arising out of, or in connection with, the transportation, purchase, ownership, or use of the merchandise or equipment sold hereunder. Information has been obtained from sources deemed reliable, buyers should avail themselves of the opportunity to inspect the items before purchase.