DIE CAST MACHINERY LLC

3246 West Monroe Street
Waukegan, IL 60085-3029 USA
1-847-360-9170 Phone
www.diecastmachinery.com

**Die Cast Machinery, LLC Inventory number: DCM-5435**

## Used Tool-temp Model: TT-133 12 (selectable 4, 8 or 12 kw) Single Zone Portable Hot Water Process Heater Temperature control Unit

| | |
|---|---|
| **Status:** | **Sold** |
| **Manufacturer:** | Tool-temp |
| **Model:** | TT-133 |
| **Size:** | 12 (selectable 4, 8 or 12 kw) |
| **ID Number:** | DCM-5435 |

Tool-temp - TT-133 12 (selectable 4, 8 or 12 kw) Single Zone Portable Hot Water Process Heater Temperature control Unit, MP-694 Controls

**View this machine online: DCM-5435**




## *Specifications*

| | U.S. Standard | Metric |
|---|---|---|
| Main Heater Power : | 12 kW (selectable 4, 8 or 12 kw) | 12 kW (selectable 4, 8 or 12 kw) |
| Pump Motor Size: | 1 HP | .75 kW |
| Flow Rate/Maximum Pressure: | 19.8 Gallons/64 PSIG | 75 liter per minute/4.5 BAR |
| Negative Pressure Capable/Rating: | Yes, Maximum 314 inches of water column | Yes, Maximum vacuum 8 meters H20 water column |
| Maximum Operating Temperature: | 194 Fahrenheit | 90 Celsius |
| Process Connection size/type: | 3/4 inch NPT | 3/4 inch NPT |
| Full Load Amps @ 460/3/60: | 12.2 Amps | 12.2 Amps |
| Approximate Weight: | 300 pounds | 136 kg |
| Overall Size (L x W x H): | 35 x 12 x 30 inches | 889 x 304 x 762 mm |

## *Features & Accessories:*

- Call us on our Hot Oil Temperature Control Unit Hot Line 7:00 AM to 7:00 PM at 1-847-360-9170 Extension 2
- Negative Pressure Leak-Stop Mode Available; Maximum vacuum 8 mH20 water column or 314 inches of water column
- All Process Fluid Components of Stainless Steel or Bronze
- Sealless Pump manufactured from Bronze for long life
- Self-Optimizing Temperature Control Unit with Digital Display of the set and actual temperature with High Precision regulation in 1/10 degree range
- Features Tool-Temp MP-694 Self-Optimizing, Electronic Microprocessor controller with digital display of set and actual value

## *Terms of Sale:*

**Price:** sold
**Shipping Terms:** F.O.B. Warehouse
Questions? Call (847) 360-9170 and mention DCM-5435.

## Photos - DCM-5435

*Click any photo to open it full size on our website.*




Photo 1 of DCM-5435 - view online



Photo 2 of DCM-5435 - view online

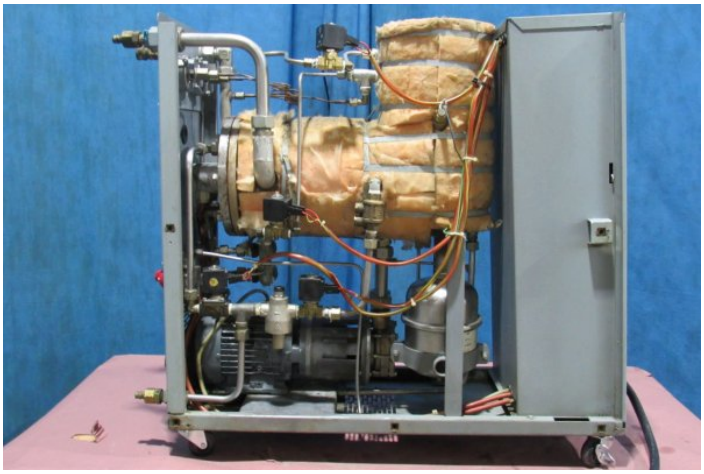

Photo 3 of DCM-5435 - view online



Photo 4 of DCM-5435 - view online

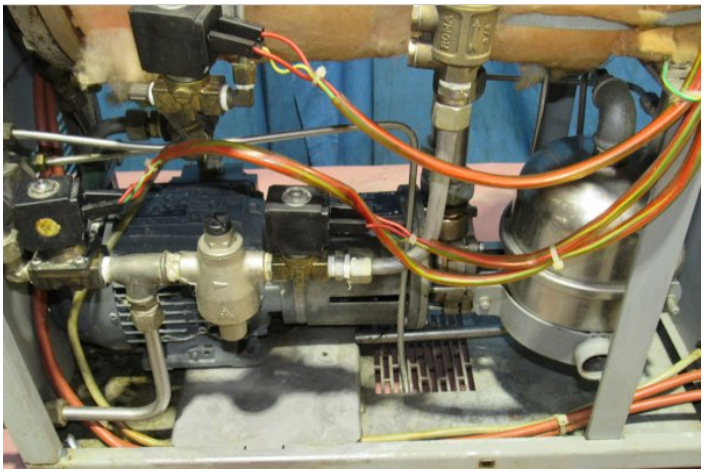

Photo 5 of DCM-5435 - view online



Photo 6 of DCM-5435 - view online

## Photos - DCM-5435 (continued)

*Click any photo to open it full size on our website.*



Photo 7 of DCM-5435 - view online



Photo 8 of DCM-5435 - view online



Photo 9 of DCM-5435 - view online

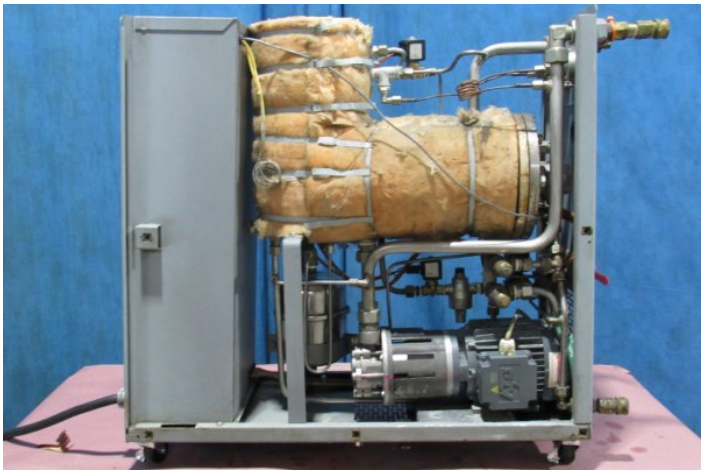

Photo 10 of DCM-5435 - view online

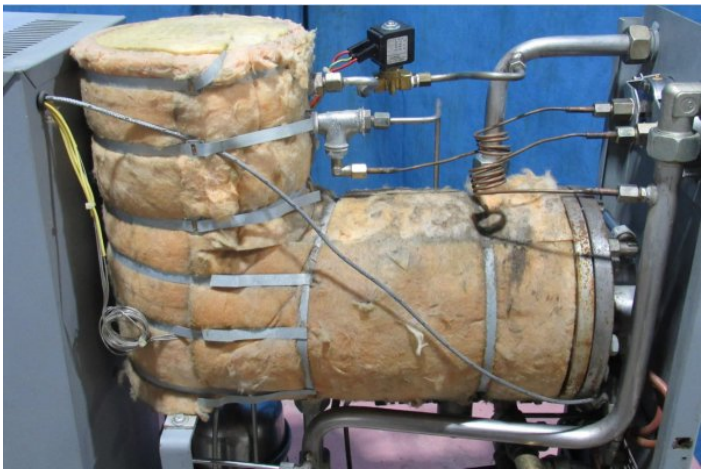

Photo 11 of DCM-5435 - view online

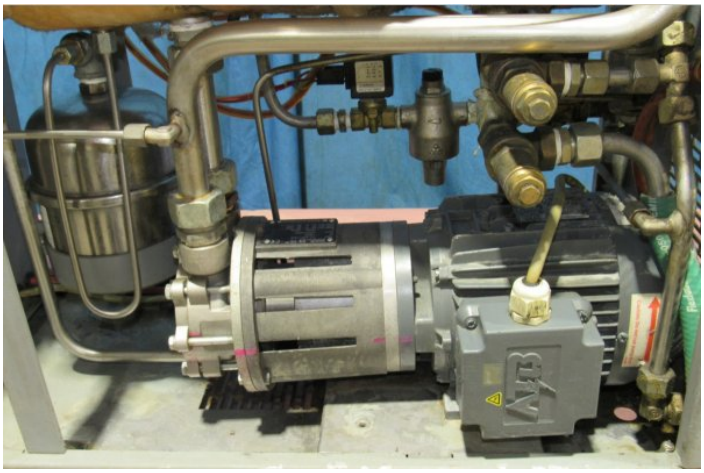

Photo 12 of DCM-5435 - view online

## Photos - DCM-5435 (continued)

*Click any photo to open it full size on our website.*




Photo 13 of DCM-5435 - view online




Photo 14 of DCM-5435 - view online



Photo 15 of DCM-5435 - view online



Photo 16 of DCM-5435 - view online

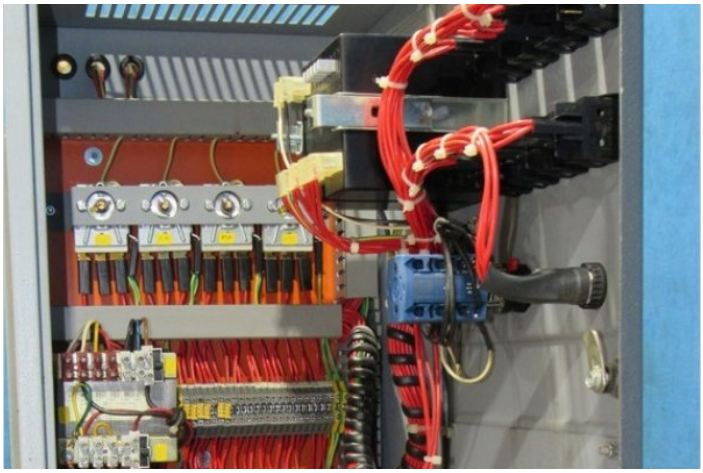

Photo 17 of DCM-5435 - view online

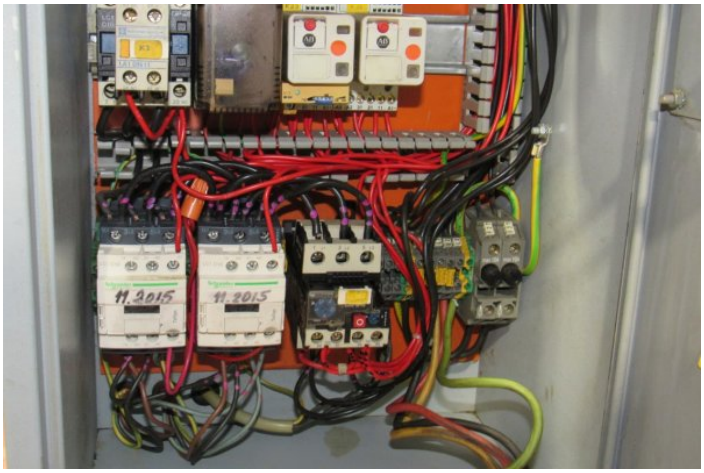

Photo 18 of DCM-5435 - view online

## Photos - DCM-5435 (continued)

*Click any photo to open it full size on our website.*




Photo 19 of DCM-5435 - view online

## *Description:*

Used, Tool-temp Model TT-133 12 (selectable 4, 8 or 12 kw) Single Zone Portable Hot Water Process Heater Temperature control Unit For_Sale, Features Include: Negative Pressure Leak-Stop Mode Available; Maximum vacuum 8 mH20 water column or 314 inches of water column, All Process Fluid Components of Stainless Steel or Bronze, Sealless Pump manufactured from Bronze for long life, Self-Optimizing Temperature Control Unit with Digital Display of the set and actual temperature with High Precision regulation in 1/10 degree range, Features Tool-Temp MP-694 Self-Optimizing, Electronic Microprocessor controller with digital display of set and actual value, MP-694 controls, second Hand, DCM-5435

PURCHASER'S (Buyer's) RESPONSIBILITY AND INDEMNITY: Used machines, equipment or any part thereof, may not incorporate approved activating mechanisms, operator safety devices or safety guards as required by OSHA or otherwise. It shall be a Purchaser's (Buyer's) responsibility to ensure that any and all merchandise or equipment purchased from Die Cast Machinery, LLC or its affiliates is installed and operated in a proper and safe manner. Purchaser (Buyer) also acknowledges that it may have to install or change guards, safeties, warnings or other components to ensure that the merchandise or machines purchased will conform to all laws, codes, regulations, ordinances, statutes, insurance requirements and industry standards. Purchaser agrees to defend, indemnify and hold harmless Die Cast Machinery, LLC from and against all suits, claims, costs, damages and expenses, including, but not limited to, reasonable attorneys' fees, arising out of, or in connection with, the transportation, purchase, ownership, or use of the merchandise or equipment sold hereunder. Information has been obtained from sources deemed reliable, buyers should avail themselves of the opportunity to inspect the items before purchase.