DIE CAST MACHINERY LLC

3246 West Monroe Street
Waukegan, IL 60085-3029 USA
1-847-360-9170 Phone
www.diecastmachinery.com

Die Cast Machinery, LLC Inventory number: DCM-4354

Used Tool-temp Model: TT-380 16 KW Single Zone Portable Hot Oil Process Heater Temperature Control Unit

Status:	**Sold**
Manufacturer:	Tool-temp
Model:	TT-380
Size:	16 KW
ID Number:	DCM-4354

Tool-temp - TT-380 16 KW Single Zone Portable Hot Oil Process Heater Temperature Control Unit, MP 694 Controls

View this machine online: DCM-4354



Specifications

	U.S. Standard	Metric
Main Heater Power (Zone #1):	16 kW	16 kW
Pump Motor Size (Zone #1):	2.4 HP	1.8 kW
Flow Rate (Zone #1):	26 GPM	100 LPM
Connection size/type (Zone #1):	1 inch NPT	38.1 mm NPT
Maximum Operating Temperature:	680 degrees F	360 degrees C
Full Load Amps @ 460/3/60:	17.9 FLA	17.9 FLA
Overall Size (L x W x H):	48 x 18 x 51 inches	1219 x 457 x 1295 mm
Weight:	370 pounds	168 kg

Terms of Sale:

Price: sold

Shipping Terms: F.O.B. Warehouse

Questions? Call (847) 360-9170 and mention DCM-4354.

DIE CAST MACHINERY LLC

3246 West Monroe Street
Waukegan, IL 60085-3029 USA
1-847-360-9170 Phone
www.diecastmachinery.com

Photos - DCM-4354

Click any photo to open it full size on our website.



Photo 1 of DCM-4354 - view online



Photo 2 of DCM-4354 - view online



Photo 3 of DCM-4354 - view online

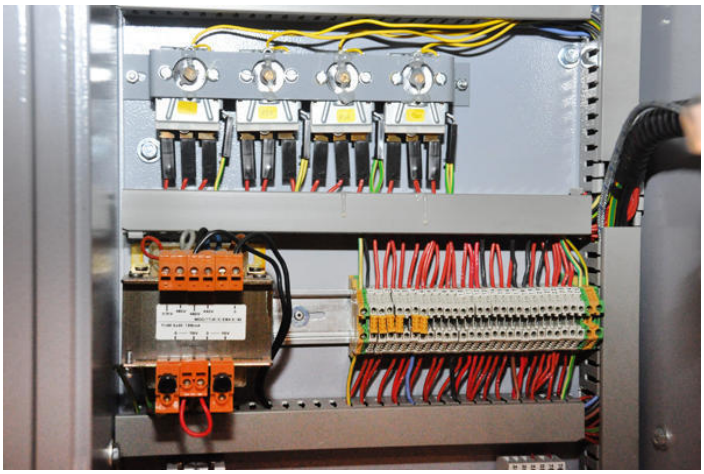

Photo 4 of DCM-4354 - view online

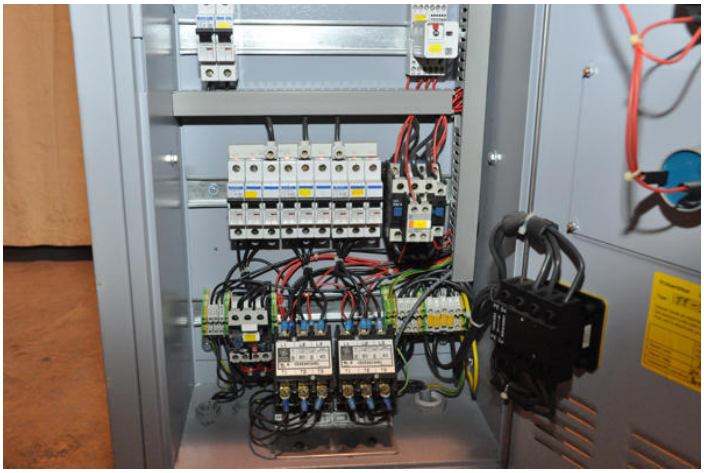

Photo 5 of DCM-4354 - view online

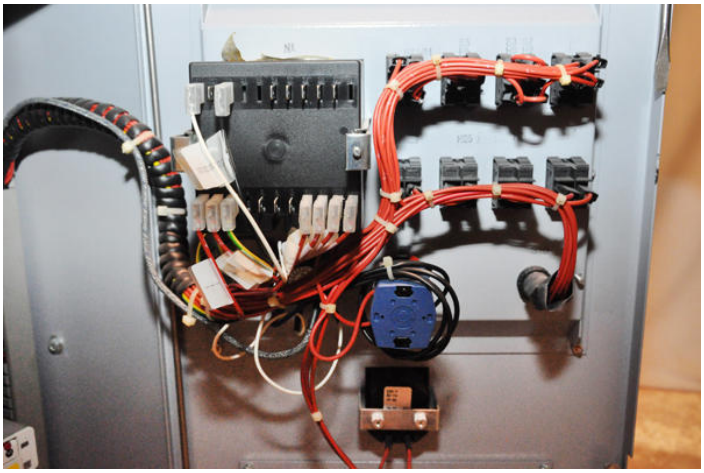

Photo 6 of DCM-4354 - view online

Photos - DCM-4354 (continued)

Click any photo to open it full size on our website.



Photo 7 of DCM-4354 - view online



Photo 8 of DCM-4354 - view online

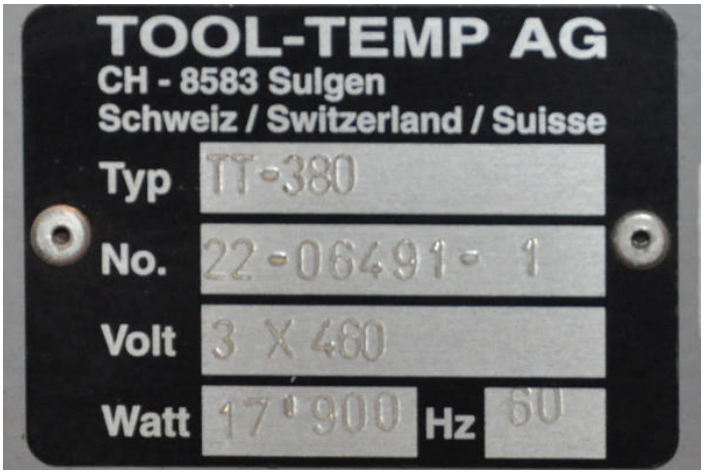

Photo 9 of DCM-4354 - view online



Photo 10 of DCM-4354 - view online



Photo 11 of DCM-4354 - view online



Photo 12 of DCM-4354 - view online

Photos - DCM-4354 (continued)

Click any photo to open it full size on our website.



Photo 13 of DCM-4354 - view online



Photo 14 of DCM-4354 - view online



Photo 15 of DCM-4354 - view online



Photo 16 of DCM-4354 - view online



Photo 17 of DCM-4354 - view online

DIE CAST MACHINERY LLC

3246 West Monroe Street
Waukegan, IL 60085-3029 USA
1-847-360-9170 Phone
www.diecastmachinery.com

Description:

Used, Tool-temp Model TT-380 16 KW Single Zone Portable Hot Oil Process Heater Temperature Control Unit For_Sale, Features Include:, MP 694 controls, second Hand, DCM-4354

PURCHASER'S (Buyer's) RESPONSIBILITY AND INDEMNITY: Used machines, equipment or any part thereof, may not incorporate approved activating mechanisms, operator safety devices or safety guards as required by OSHA or otherwise. It shall be a Purchaser's (Buyer's) responsibility to ensure that any and all merchandise or equipment purchased from Die Cast Machinery, LLC or its affiliates is installed and operated in a proper and safe manner. Purchaser (Buyer) also acknowledges that it may have to install or change guards, safeties, warnings or other components to ensure that the merchandise or machines purchased will conform to all laws, codes, regulations, ordinances, statutes, insurance requirements and industry standards. Purchaser agrees to defend, indemnify and hold harmless Die Cast Machinery, LLC from and against all suits, claims, costs, damages and expenses, including, but not limited to, reasonable attorneys' fees, arising out of, or in connection with, the transportation, purchase, ownership, or use of the merchandise or equipment sold hereunder. Information has been obtained from sources deemed reliable, buyers should avail themselves of the opportunity to inspect the items before purchase.