DIE CAST MACHINERY LLC

3246 West Monroe Street
Waukegan, IL 60085-3029 USA
1-847-360-9170 Phone
www.diecastmachinery.com

**Die Cast Machinery, LLC Inventory number: DCM-3593**

We offer for sale, subject to availability, prior sale and the terms listed below:

## Used Ube Model: VSC1250 1250 Metric Ton Vertical Cold Chamber Aluminum High Pressure Squeeze Cast or Semi-Solid Die Casting Machine

| | |
|---|---|
| **Status:** | **Available** |
| **Manufacturer:** | Ube |
| **Model:** | VSC1250 |
| **Size:** | 1250 Metric Ton |
| **ID Number:** | DCM-3593 |

Ube - VSC1250 1250 Metric Ton Vertical Cold Chamber Aluminum High Pressure Squeeze Cast or Semi-Solid Die Casting Machine, Ube Relay Controls

**View this machine online: DCM-3593**



## *Specifications*

| | U.S. Standard | Metric |
|---|---|---|
| Locking Force: | 1377.88 Tons | 1250 Metric Tons |
| Tie Bar Clearance: | 53 x 42 inches | 1350 x 1070 mm |
| Minimum Die Height: | 35.43 inches | 900 mm |
| Die Opening Force: | 82.6 Ton | 75 Ton |
| Die Stroke (maximum): | 35.43 inches | 900 mm |
| Moving Platen Size (vertical x horizontal): | 83 x 72.5 inches | 2120 x 1840 mm |
| Shot Position: | center | center |
| Shot Injection Cyl Stroke: | 44 inches | 1120 mm |
| Injection Force | 220 tons | 200 tons |
| Shot Injection Speed: | 11.81 inch/sec | 4.5 m/sec |
| Ejector Force: | 40.78 ton | 37 ton |
| Ejector Stroke (max): | 3.14 inches | 80 mm |

## *Terms of Sale:*

**Price:** **request quotation**

**Shipping Terms:** Ex-works

Questions? Call (847) 360-9170 and mention DCM-3593.

DIE CAST MACHINERY LLC

3246 West Monroe Street
Waukegan, IL 60085-3029 USA
1-847-360-9170 Phone
www.diecastmachinery.com

## Photos - DCM-3593

*Click any photo to open it full size on our website.*



Photo 1 of DCM-3593 - view online



Photo 2 of DCM-3593 - view online



Photo 3 of DCM-3593 - view online



Photo 4 of DCM-3593 - view online



Photo 5 of DCM-3593 - view online

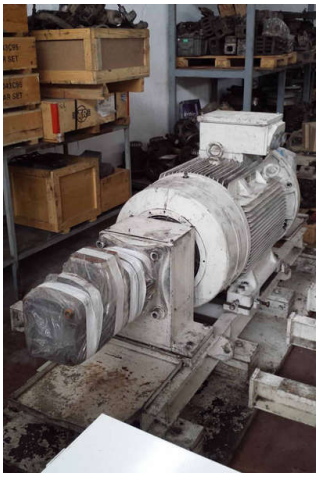

Photo 6 of DCM-3593 - view online

## Photos - DCM-3593 (continued)

*Click any photo to open it full size on our website.*



Photo 7 of DCM-3593 - view online



Photo 8 of DCM-3593 - view online



Photo 9 of DCM-3593 - view online



Photo 10 of DCM-3593 - view online



Photo 11 of DCM-3593 - view online

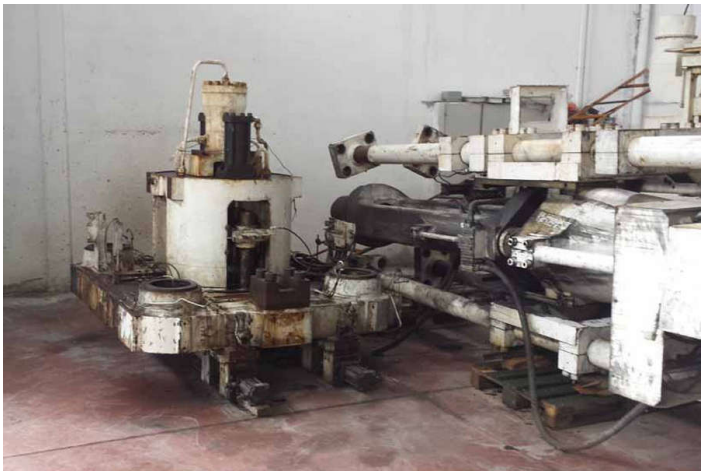

Photo 12 of DCM-3593 - view online

## Photos - DCM-3593 (continued)

*Click any photo to open it full size on our website.*



Photo 13 of DCM-3593 - view online



Photo 14 of DCM-3593 - view online



Photo 15 of DCM-3593 - view online



Photo 16 of DCM-3593 - view online

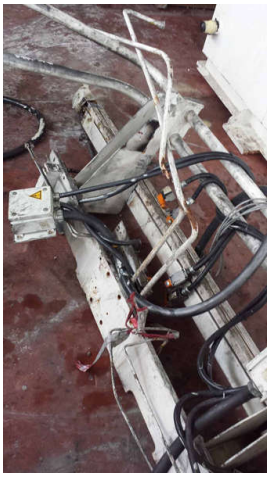

Photo 17 of DCM-3593 - view online



Photo 18 of DCM-3593 - view online

## Photos - DCM-3593 (continued)

*Click any photo to open it full size on our website.*



Photo 19 of DCM-3593 - view online



Photo 20 of DCM-3593 - view online



Photo 21 of DCM-3593 - view online

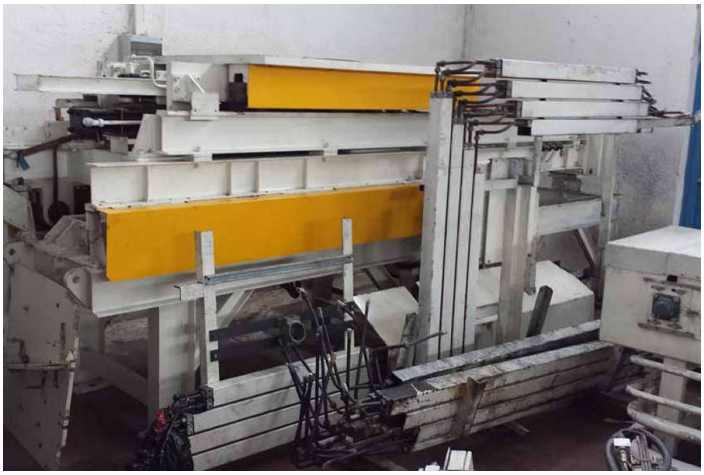

Photo 22 of DCM-3593 - view online



Photo 23 of DCM-3593 - view online

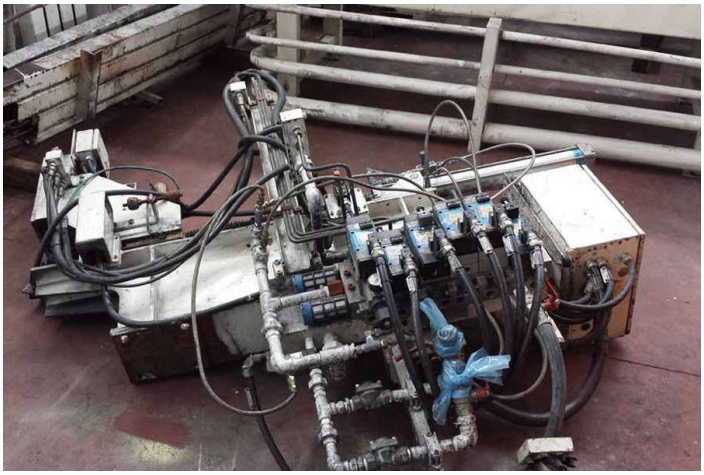

Photo 24 of DCM-3593 - view online

## Photos - DCM-3593 (continued)

*Click any photo to open it full size on our website.*



Photo 25 of DCM-3593 - view online



Photo 26 of DCM-3593 - view online

## *Description:*

Used, Ube Model VSC1250 1250 Metric Ton Vertical Cold Chamber Aluminum High Pressure Squeeze Cast or Semi-Solid Die Casting Machine For_Sale, Features Include:, Ube Relay controls, second Hand, DCM-3593

PURCHASER'S (Buyer's) RESPONSIBILITY AND INDEMNITY: Used machines, equipment or any part thereof, may not incorporate approved activating mechanisms, operator safety devices or safety guards as required by OSHA or otherwise. It shall be a Purchaser's (Buyer's) responsibility to ensure that any and all merchandise or equipment purchased from Die Cast Machinery, LLC or its affiliates is installed and operated in a proper and safe manner. Purchaser (Buyer) also acknowledges that it may have to install or change guards, safeties, warnings or other components to ensure that the merchandise or machines purchased will conform to all laws, codes, regulations, ordinances, statutes, insurance requirements and industry standards. Purchaser agrees to defend, indemnify and hold harmless Die Cast Machinery, LLC from and against all suits, claims, costs, damages and expenses, including, but not limited to, reasonable attorneys' fees, arising out of, or in connection with, the transportation, purchase, ownership, or use of the merchandise or equipment sold hereunder. Information has been obtained from sources deemed reliable, buyers should avail themselves of the opportunity to inspect the items before purchase.