DIE CAST MACHINERY LLC

3246 West Monroe Street
Waukegan, IL 60085-3029 USA
1-847-360-9170 Phone
www.diecastmachinery.com

Die Cast Machinery, LLC Inventory number: DCM-1417

We offer for sale, subject to availability, prior sale and the terms listed below:

Used Ube Model: 800 HVSC 800 Metric Ton Horizontal Clamp Vertical Shot (HVSC) Cold Chamber Aluminum Squeeze Cast/Semi-Solid Die Casting Machine

Status:	**Available**
Manufacturer:	Ube
Model:	800 HVSC
Size:	800 Metric Ton
ID Number:	DCM-1417

Ube - 800 HVSC 800 Metric Ton Horizontal Clamp Vertical Shot (HVSC) Cold Chamber Aluminum Squeeze Cast/Semi-Solid Die Casting Machine, Allen Bradley Controls

View this machine online: DCM-1417



Specifications

	U.S. Standard	Metric
Locking Force:	881 tons	800 tons
Tie Bar Diameter:	7 inches	180 mm
Clearance Between Tie Bars:	33.46 inches	850 x 850 mm
Die Thickness:	21.65 x 37.4 inches	550 - 950 mm
Die Stroke:	29.92 inches	760 mm
Moving Platen Size:	53 x 53 inches	1350 x 1350 mm
Shot Position (From Bottom of Die Setting surface to Center of Sleeve):	9.84 inches	250 mm
Shot Cylinder Stroke:	29.53 inches	750 mm
Shot Force:	103.34 tons	105 tons
Shot Speed:	1.18 - 59 inches/sec	30 - 1500 mm/sec
Machine Size (L x W x H):	23 x 15 x 14 feet	7 x 4.5 x 4.27 meters
Machine Weight:	57 tons	51.71 tons

Features & Accessories:

- Ube RRS-8 Slurry Production Equipment
- Robot for Slurry Loading
- Ube auto-lade, Ube Sprayer, Robot for Extracting Castings
- This is a Horizontal Clamp, Vertical Docking Shot Machine

Terms of Sale:

Price: **request quotation**

Shipping Terms: Ex-works

Questions? Call (847) 360-9170 and mention DCM-1417.

DIE CAST MACHINERY LLC

3246 West Monroe Street
Waukegan, IL 60085-3029 USA
1-847-360-9170 Phone
www.diecastmachinery.com

Photos - DCM-1417

Click any photo to open it full size on our website.



Photo 1 of DCM-1417 - view online

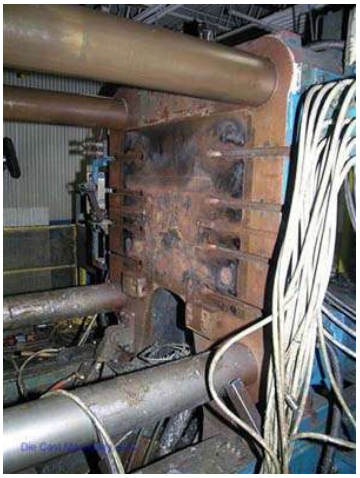

Photo 2 of DCM-1417 - view online



Photo 3 of DCM-1417 - view online



Photo 4 of DCM-1417 - view online



Photo 5 of DCM-1417 - view online



Photo 6 of DCM-1417 - view online

Photos - DCM-1417 (continued)

Click any photo to open it full size on our website.



Photo 7 of DCM-1417 - view online



Photo 8 of DCM-1417 - view online



Photo 9 of DCM-1417 - view online



Photo 10 of DCM-1417 - view online

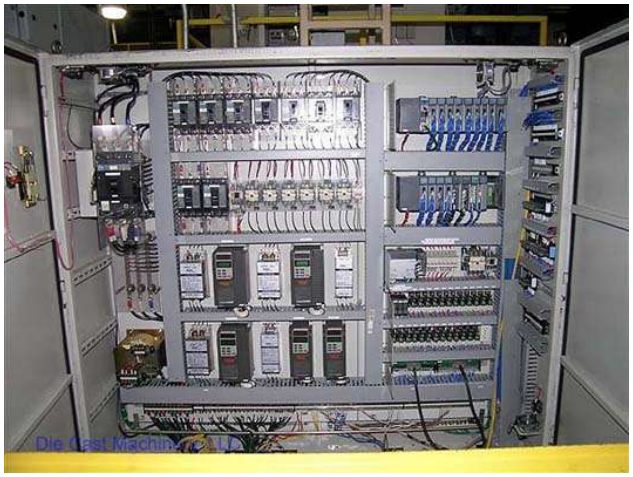

Photo 11 of DCM-1417 - view online



Photo 12 of DCM-1417 - view online

DIE CAST MACHINERY LLC

3246 West Monroe Street
Waukegan, IL 60085-3029 USA
1-847-360-9170 Phone
www.diecastmachinery.com

Description:

Used, Ube Model 800 HVSC 800 Metric Ton Horizontal Clamp Vertical Shot (HVSC) Cold Chamber Aluminum Squeeze Cast/Semi-Solid Die Casting Machine For_Sale, Features Include: Ube RRS-8 Slurry Production Equipment, Robot for Slurry Loading, Ube auto-lade, Ube Sprayer, Robot for Extracting Castings, This is a Horizontal Clamp, Vertical Docking Shot Machine, Allen Bradley controls, second Hand, DCM-1417

PURCHASER'S (Buyer's) RESPONSIBILITY AND INDEMNITY: Used machines, equipment or any part thereof, may not incorporate approved activating mechanisms, operator safety devices or safety guards as required by OSHA or otherwise. It shall be a Purchaser's (Buyer's) responsibility to ensure that any and all merchandise or equipment purchased from Die Cast Machinery, LLC or its affiliates is installed and operated in a proper and safe manner. Purchaser (Buyer) also acknowledges that it may have to install or change guards, safeties, warnings or other components to ensure that the merchandise or machines purchased will conform to all laws, codes, regulations, ordinances, statutes, insurance requirements and industry standards. Purchaser agrees to defend, indemnify and hold harmless Die Cast Machinery, LLC from and against all suits, claims, costs, damages and expenses, including, but not limited to, reasonable attorneys' fees, arising out of, or in connection with, the transportation, purchase, ownership, or use of the merchandise or equipment sold hereunder. Information has been obtained from sources deemed reliable, buyers should avail themselves of the opportunity to inspect the items before purchase.