DIE CAST MACHINERY LLC

3246 West Monroe Street
Waukegan, IL 60085-3029 USA
1-847-360-9170 Phone
www.diecastmachinery.com

Die Cast Machinery, LLC Inventory number: DCM-5916

We offer for sale, subject to availability, prior sale and the terms listed below:

Used Viking Model: 300J 3 Cubic Feet Batch Type Rubber Belt Tumble Blast Abrasive Shot Blast & Peening Machine

Status:	**Available**
Manufacturer:	Viking
Model:	300J
Size:	3 Cubic Feet
ID Number:	DCM-5916

Viking - 300J 3 Cubic Feet Batch Type Rubber Belt Tumble Blast Abrasive Shot Blast & Peening Machine, Allen-Bradley SLC500 Controls

View this machine online: DCM-5916



Specifications

	U.S. Standard	Metric
Machine Design/Type:	Batch Type Tumble Blast	Batch Type Tumble Blast
Blast Chamber Capacity:	3 cubic feet - 400 pounds	.08 cubic meters - 181 kg
Blast Chamber Size (Width x Diameter):	30 x 24 inches	762 x 609 mm
Belt Design:	Rubber Belt	Rubber Belt
Number of Blast Wheels:	1	1
Blast Wheel Power:	10	7.5 kw
Power Requirements:	460/3/60	460/3/60
Shot Elevator Design:	Rubber belt with Buckets	Rubber belt with Buckets
Dimensions (height x width x depth):	14 x 11.6 x 14 feet	4.3 x 3.5 x 4.3 meters
Total Machine Weight:	2500 pounds	1133 kg

Features & Accessories:

- Rubber belt barrel type tumble blast machine design
- Blast Wheel Housing features Long Life Replaceable Manganese Steel Liners
- Dust Collector Included

Terms of Sale:

Price: request quotation

Shipping Terms: Ex-works

Questions? Call (847) 360-9170 and mention DCM-5916.

DIE CAST MACHINERY LLC

3246 West Monroe Street
Waukegan, IL 60085-3029 USA
1-847-360-9170 Phone
www.diecastmachinery.com

Photos - DCM-5916

Click any photo to open it full size on our website.



Photo 1 of DCM-5916 - view online



Photo 2 of DCM-5916 - view online



Photo 3 of DCM-5916 - view online



Photo 4 of DCM-5916 - view online



Photo 5 of DCM-5916 - view online



Photo 6 of DCM-5916 - view online

Photos - DCM-5916 (continued)

Click any photo to open it full size on our website.



Photo 7 of DCM-5916 - view online



Photo 8 of DCM-5916 - view online



Photo 9 of DCM-5916 - view online



Photo 10 of DCM-5916 - view online



Photo 11 of DCM-5916 - view online



Photo 12 of DCM-5916 - view online

Photos - DCM-5916 (continued)

Click any photo to open it full size on our website.

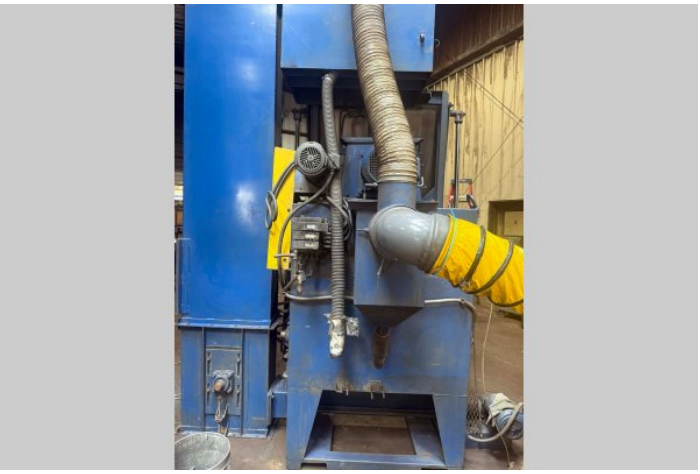

Photo 13 of DCM-5916 - view online



Photo 14 of DCM-5916 - view online



Photo 15 of DCM-5916 - view online

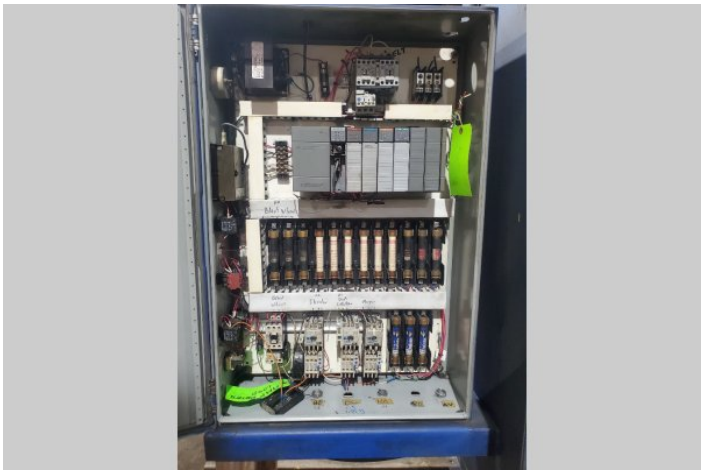

Photo 16 of DCM-5916 - view online

Description:

Used, Viking Model 300J 3 Cubic Feet Batch Type Rubber Belt Tumble Blast Abrasive Shot Blast & Peening Machine For_Sale, Features Include: Rubber belt barrel type tumble blast machine design, Blast Wheel Housing features Long Life Replaceable Manganese Steel Liners, Dust Collector Included, Allen-Bradley SLC500 controls, second Hand, DCM-5916

PURCHASER'S (Buyer's) RESPONSIBILITY AND INDEMNITY: Used machines, equipment or any part thereof, may not incorporate approved activating mechanisms, operator safety devices or safety guards as required by OSHA or otherwise. It shall be a Purchaser's (Buyer's) responsibility to ensure that any and all merchandise or equipment purchased from Die Cast Machinery, LLC or its affiliates is installed and operated in a proper and safe manner. Purchaser (Buyer) also acknowledges that it may have to install or change guards, safeties, warnings or other components to ensure that the merchandise or machines purchased will conform to all laws, codes, regulations, ordinances, statutes, insurance requirements and industry standards. Purchaser agrees to defend, indemnify and hold harmless Die Cast Machinery, LLC from and against all suits, claims, costs, damages and expenses, including, but not limited to, reasonable attorneys' fees, arising out of, or in connection with, the transportation, purchase, ownership, or use of the merchandise or equipment sold hereunder. Information has been obtained from sources deemed reliable, buyers should avail themselves of the opportunity to inspect the items before purchase.